

OFFICE OF THE
DOUGLAS COUNTY SURVEYOR

Station: C-125 RESET T 32 S, R 4W, Sec 4

Date Set: 1990

Set By (Agency): DCSO

Date Recovered: 10/90

Recovered By: SJF, TF

Date Recovered: _____

Recovered By: _____

Date Recovered: _____

Recovered By: _____

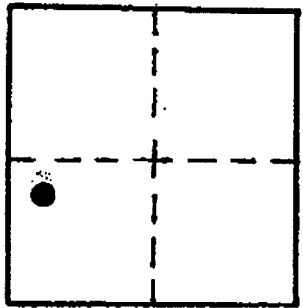

NAD 431508.18 4200972.78
83 42°49' 8" 123°11' 7"

VERTICAL CONTROL CORPCON 6 NAVD 88 1708.928 FT

Elevation: 1705.453 NGS Line # _____ USGS Line # _____ OSHD Line # _____

Precision: 2nd Agency: DCSO Proj. # 2013 Date: 1990

HORIZONTAL CONTROL CS 64/12

South Zone O.C.S. 27: Y(Northing) 431,544.61 X(Easting) 1,280,014.03

South Zone O.C.S. 83: Y(Northing) _____ X(Easting) _____

Precision: 1/25,000 Agency: DCSO Proj. # 2013 Date: 1990

Approx. NAD 83 Geographic Position: Latitude _____ Longitude _____

DESCRIPTION and TO REACH

SKETCH

A DCSO Brass disk stamped "C-125 RESET: 1990" set in a 6" diam. concrete filled belltile set flush with the ground.

To Reach:

At the intersection of Upper Cow Creek Rd. (Co. Rd. #36) and White Horse Creek Access Rd. (BLM Rd.#32-4-4) near Longfibre Park.

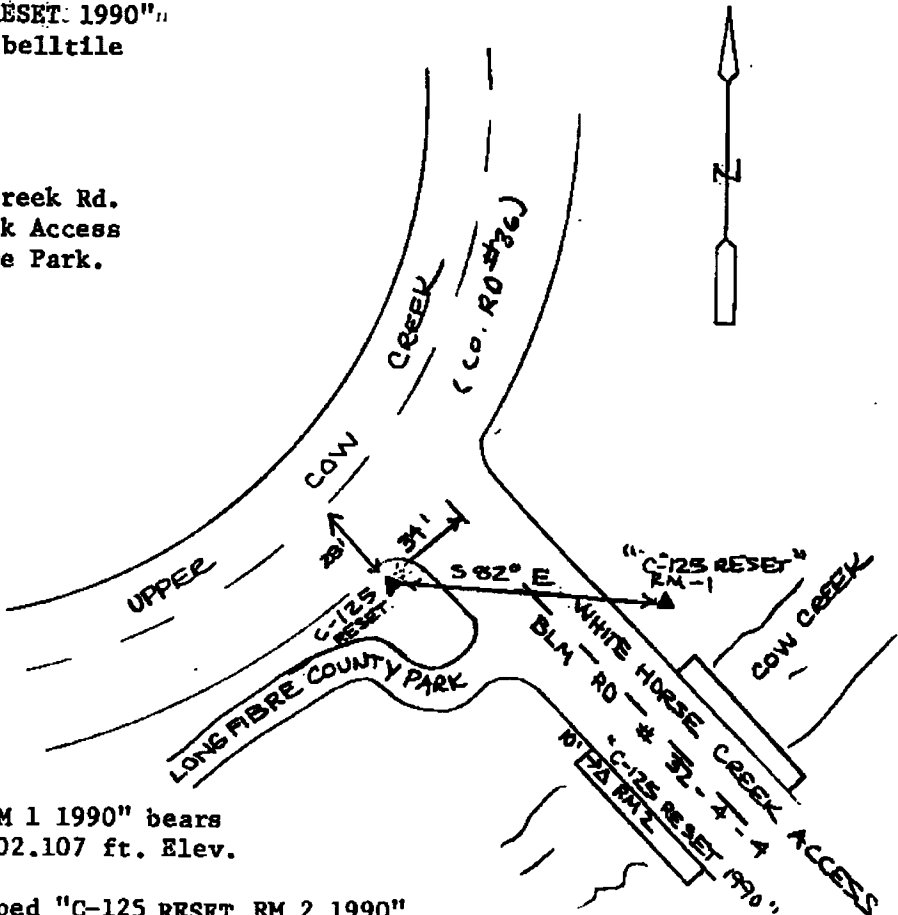

Reference Marks:

A DCSO disk stamped "C-125 RESET RM 1 1990" bears S 79°51'39"E, 94.38 ft. (grid) 1702.107 ft. Elev.

A Bureau of Public Roads disk stamped "C-125 RESET RM 2 1990" bears S 32°44'24"E, 422.68 ft. (grid) 1704.019 ft. Elev.

Note: For further information, contact the Douglas County Surveyor's Office, Room 205 Douglas County Justice Building, Roseburg, OR 97470. Phone 440-4278. Douglas County residents outside the Roseburg calling area, dial toll free 1-800-452-0991.