

OFFICE OF THE
DOUGLAS COUNTY SURVEYOR

Station: W 1/4, S4 300640 T 32 S, R 4W, Sec 4

Set By (Agency): BLM

Date Set: 1959

Recovered By DCSO; RWS,SJF

Date Recovered 9/9/85

Recovered By _____

Date Recovered _____

Recovered By _____

Date Recovered _____

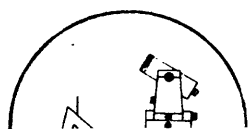
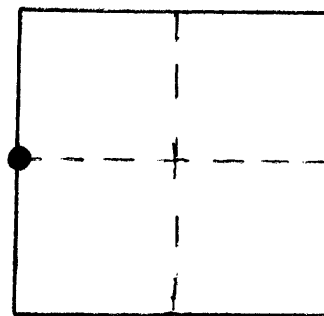

320-04W-04-001 32S 04W 04
W 1/4

NAD 491662.82 419°873.01
83 42°49'10" 123°11'22"

VERTICAL CONTROL

Elevation: _____ NGS Line # _____ USGS Line # _____ OSHD Line # _____

Precision: _____ Agency: _____ Proj. # _____ Date: _____

HORIZONTAL CONTROL *ocs 27*

South Zone State Plane Coordinates: Y(Northing) 431,699.14 X(Easting) 1,278,914.24

Precision: 1/5000 Agency: DCSO Proj. # 2013 Date: 1985

Approximate Geographic Position: Latitude 42° 49' 10" Longitude 123° 11' 17"

DESCRIPTION and TO REACH

SKETCH

A BLM disk on an iron pipe, stamped "1/4 S5 S4 T32S R4W 1959" protrudes 11 inches above ground.

To reach:

From the intersection of White Horse Creek Access Rd. (BLM Rd.#32-4-4) and Cow Ck. Rd. (Co. Rd. #36) in T32S R4W S4, proceed westerly along Co. Rd. #36 approximately 0.25 miles. Monument is on right, approx. 180 ft. north along a fence line.

See control sheet backup files for tie info.

NOTE: See DCSO corner renewal records.

See control sheet backup files for tie info.

Reference Marks:

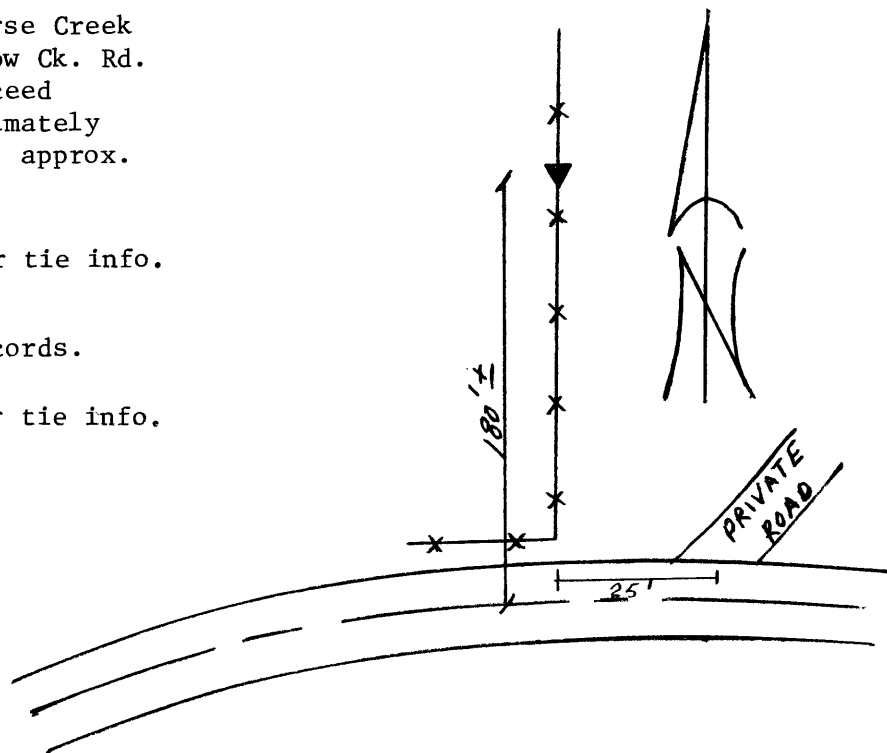

Note: For further information, contact the Douglas County Surveyor's Office, Room 205 Douglas County Justice Building, Roseburg, OR 97470. Phone 440-4278. Douglas County residents outside the Roseburg calling area, dial toll free 1-800-452-0991.