

OFFICE OF THE  
DOUGLAS COUNTY SURVEYOR

Station: C-137 T 32 S, R 3W , Sec 5  
 Set By (Agency): DCSO  
 Date Set: 1975  
 Recovered By LEM  
 Date Recovered 12-10-81  
 Recovered By \_\_\_\_\_  
 Date Recovered \_\_\_\_\_  
 Recovered By \_\_\_\_\_  
 Date Recovered \_\_\_\_\_

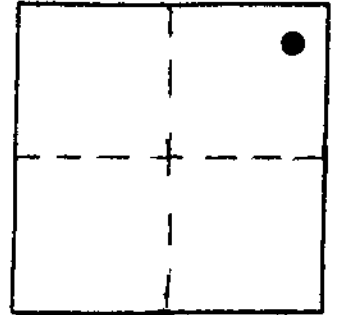

c-042  
C-137

32S 3W 5

NAD 432866.86 4230463.50  
 83 42°49'31" 123° 4'32"

VERTICAL CONTROL

Elevation: \_\_\_\_\_ NGS Line # \_\_\_\_\_ USGS Line # \_\_\_\_\_ OSHD Line # \_\_\_\_\_  
 Precision: \_\_\_\_\_ Agency: \_\_\_\_\_ Proj. # \_\_\_\_\_ Date: \_\_\_\_\_

HORIZONTAL CONTROL

South Zone State Plane Coordinates: Y(Northing) 432,903.39 X(Easting) 1,309,504.54  
 Precision: 1/25,000 Agency: DCSO Proj. # 2010-1 CS-57/32 Date: 1975  
 Approximate Geographic Position: Latitude 42°49'31" Longitude 123°04'28"

DESCRIPTION and TO REACH

SKETCH

Found: A standard DCSO disk set in 6" concrete filled belltile stamped "C-137 1975".

To reach: From intersection of Co. Rd. #36 (Cow Creek Rd.), and road #3243 (Snow Crk. Rd) in T31S R3W sec 31, proceed easterly along Co. Rd. #36 1.15 mile to monument on the right.

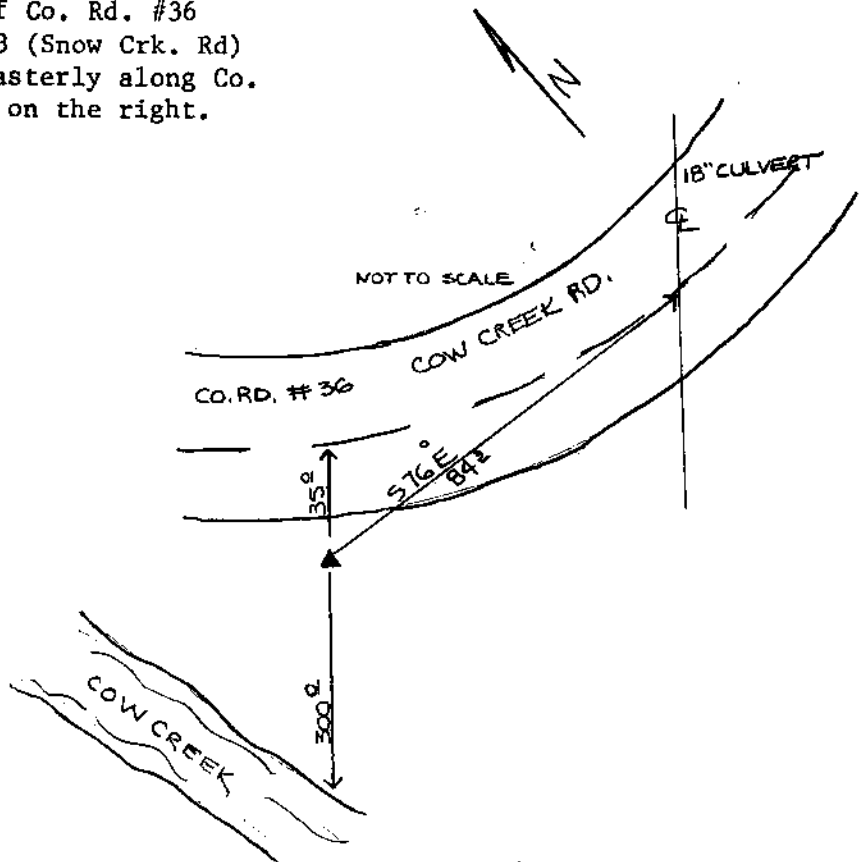

Reference Marks:

Note: For further information, contact the Douglas County Surveyor's Office, Room 205 Douglas County Justice Building, Roseburg, OR 97470. Phone 440-4278. Douglas County residents outside the Roseburg calling area, dial toll free 1-800-452-0991.