

OFFICE OF THE  
DOUGLAS COUNTY SURVEYOR

Station: X-025 T 31 S, R 7W, Sec 19

Date Set: 1991

Set By (Agency): DCSO

Date Recovered: 8-13-91

Recovered By: RWS, JF

Date Recovered: \_\_\_\_\_

Recovered By: \_\_\_\_\_

Date Recovered: \_\_\_\_\_

Recovered By: \_\_\_\_\_

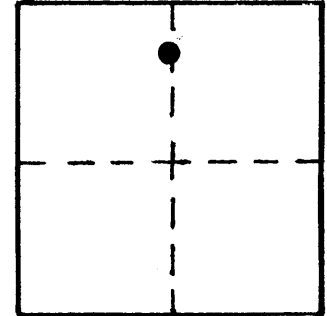

X-025  
X-025  
31S 7W 19

NAD 452529.79 4096875.16  
83 42°52' 1" 123°34'33"

VERTICAL CONTROL NGVD 29

Elevation: 905.0 NGS Line # \_\_\_\_\_ USGS Line # \_\_\_\_\_ OSHD Line # \_\_\_\_\_

Precision: GPS Agency: DCSO Proj. # 2008 Date: 1991

HORIZONTAL CONTROL

South Zone O.C.S. 27: Y(Northing) 452,565.16 X(Easting) 1,175,916.65

South Zone O.C.S. 83: Y(Northing) \_\_\_\_\_ X(Easting) \_\_\_\_\_

Precision: 1/25,000 Agency: DCSO Proj. # GPS 27/83 Date: 1991

Approx. NAD 83 Geographic Position: Latitude \_\_\_\_\_ Longitude \_\_\_\_\_

DESCRIPTION and TO REACH

Set: A DCSO disk stamped "X-025 1991" set near middle along north edge of concrete bridge over Cow Creek.

To Reach. At the intersection of Cow Creek Rd. (Co. Rd. #321) and Union Creek Rd. (BLM Rd. #31-7-19.0) in T31S, R7W, sec. 19, mon is on bridge over Cow Creek.

SKETCH

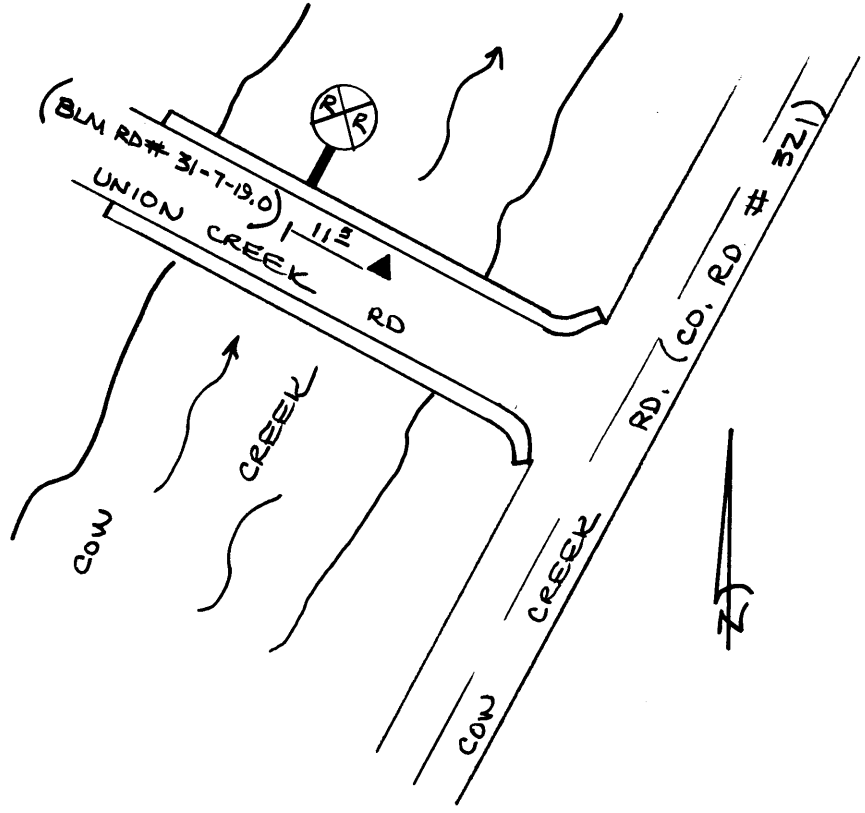

Reference Marks:

Note: For further information, contact the Douglas County Surveyor's Office, Room 205 Douglas County Justice Building, Roseburg, OR 97470. Phone 440-4278. Douglas County residents outside the Roseburg calling area, dial toll free 1-800-452-0991.