

OFFICE OF THE  
DOUGLAS COUNTY SURVEYOR

Station: MEX T 31 S, R 5 W, Sec 12

Set By (Agency): OSHD

Date Set: 1988

Recovered By RWS, SJF

Date Recovered 1/4/89

Recovered By \_\_\_\_\_

Date Recovered \_\_\_\_\_

Recovered By \_\_\_\_\_

Date Recovered \_\_\_\_\_

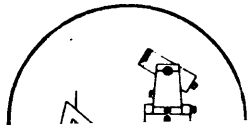
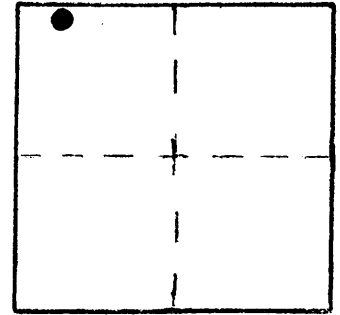

M-064  
MEX

31S 5W 12

NAD 460108.60 4187071.17  
83 42°53'46" 123°14'26"

VERTICAL CONTROL

Elevation: \_\_\_\_\_ NGS Line # \_\_\_\_\_ USGS Line # \_\_\_\_\_ OSHD Line # \_\_\_\_\_

Precision: \_\_\_\_\_ Agency: \_\_\_\_\_ Proj. # \_\_\_\_\_ Date: \_\_\_\_\_

HORIZONTAL CONTROL OCS 27

South Zone State Plane Coordinates: Y(Northing) 460,144.59 X(Easting) 1,266,112.48

Precision: 1/25,000 Agency: DCSO Proj. # 2013 Date: 1989

Approximate Geographic Position: Latitude 42°53'47" Longitude 123°14'22"

DESCRIPTION and TO REACH

SKETCH

An OSHD 1 1/2 inch aluminium cap stamped "OREGON STATE HWY DIV MEX 1988" set in a 1 ft. dia. mound of concrete protruding 3 in. above ground.

TO REACH:

From the intersection of I-5, Ritchie Rd. and Mexia Rd. (CO. Rd. #301) in T31S, R5W, Sec. 2, proceed southeasterly along Mexia Rd. 0.45 miles to monument on right.

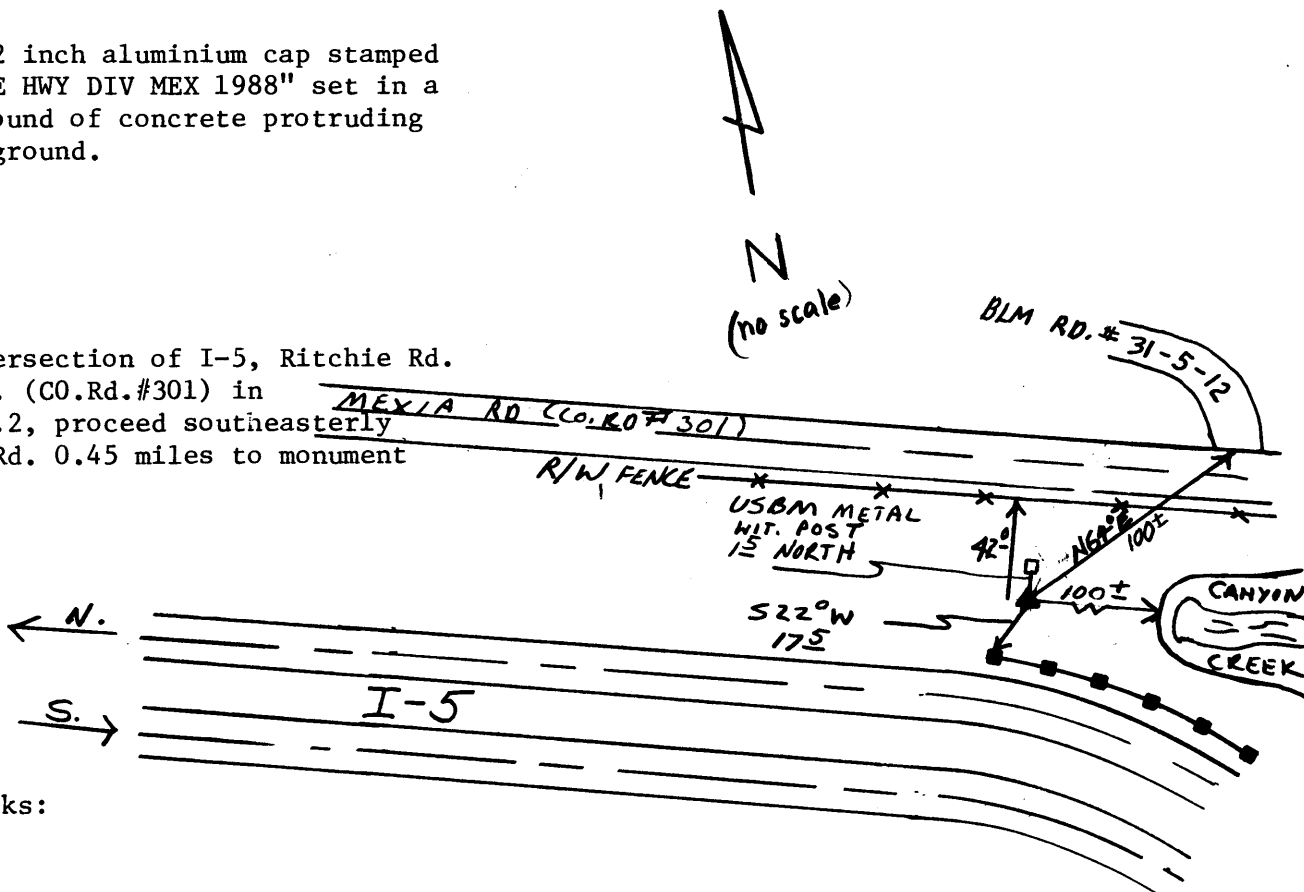

Reference Marks:

Note: For further information, contact the Douglas County Surveyor's Office, Room 205 Douglas County Justice Building, Roseburg, OR 97470. Phone 440-4278. Douglas County residents outside the Roseburg calling area, dial toll free 1-800-452-0991.