

OFFICE OF THE
DOUGLAS COUNTY SURVEYOR

Station: PTS-20 T 31 S, R 5 W , Sec 2
 Set By (Agency): DCSO
 Date Set: 1975
 Recovered By RS, JP
 Date Recovered 9/15/83
 Recovered By _____
 Date Recovered _____
 Recovered By _____
 Date Recovered _____

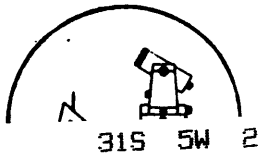
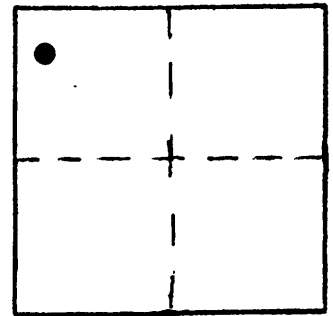

p-073
PTS-20

NAD 465620.23 4180786.20
83 42°54'39" 123°15'53"

VERTICAL CONTROL

Elevation: _____ NGS Line # _____ USGS Line # _____ OSHD Line # _____
 Precision: _____ Agency: _____ Proj. # _____ Date: _____

HORIZONTAL CONTROL *OCS 27*

South Zone State Plane Coordinates: Y(Northing) 465,656.19 X(Easting) 1,259,827.52
 Precision: 1/25,000 Agency: DCSO Proj. # 2008 Date: 1978
 Approximate Geographic Position: Latitude 42° 54' 39" Longitude 123° 15' 48"

DESCRIPTION and TO REACH

DESCRIPTION:

A DCSO disk stamped "PTS-20 1975"
set flush in a boulder.

TO REACH:

From the intersection of I-5 and First St.
overpass in Canyonville (T30S,R5W,Sec.34);
proceed southerly along I-5 1.2 miles to
monument on right.

NOTE: Monument is approx. at Engineering
station LN 446+48.

SKETCH

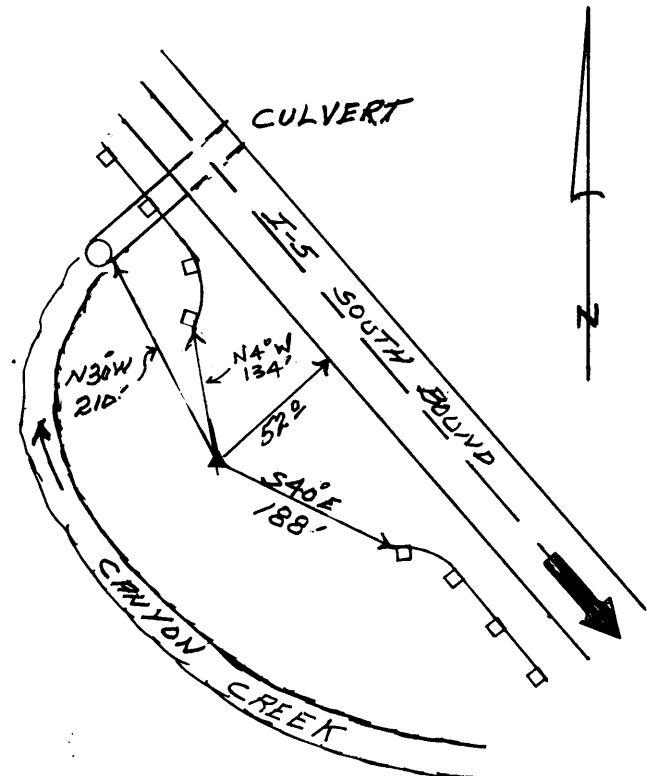

Reference Marks:

Note: For further information, contact the Douglas County Surveyor's Office, Room 205
Douglas County Justice Building, Roseburg, OR 97470. Phone 440-4278. Douglas
County residents outside the Roseburg calling area, dial toll free 1-800-452-0991.