

OFFICE OF THE  
DOUGLAS COUNTY SURVEYOR

Station: MAG T 31 S, R 5 W , Sec 1  
 Set By (Agency): OSHD  
 Date Set: 1963  
 Recovered By RS,JP  
 Date Recovered 9/15/83  
 Recovered By \_\_\_\_\_  
 Date Recovered \_\_\_\_\_  
 Recovered By \_\_\_\_\_  
 Date Recovered \_\_\_\_\_

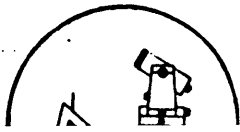

M-019  
MAG

31S 5W 1

NAD 461206.70 4188689.01  
 83 42°53'58" 123°14' 5"

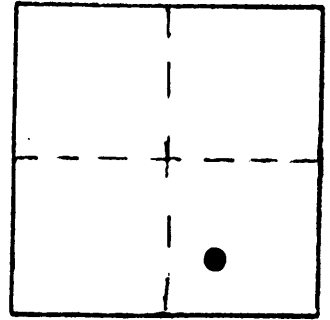

VERTICAL CONTROL

Elevation: \_\_\_\_\_ NGS Line # \_\_\_\_\_ USGS Line # \_\_\_\_\_ OSHD Line # \_\_\_\_\_  
 Precision: \_\_\_\_\_ Agency: \_\_\_\_\_ Proj. # \_\_\_\_\_ Date: \_\_\_\_\_

HORIZONTAL CONTROL *OCS 27*

South Zone State Plane Coordinates: Y(Northing) 461,242.70 X(Easting) 1,267,730.32  
 Precision: 1/25,000 Agency: DCSO Proj. # 2008 Date: 1975  
 Approximate Geographic Position: Latitude 42°53'58" Longitude 123°14'00"

DESCRIPTION and TO REACH

DESCRIPTION:

A OSHD disk stamped "MAG 1963 USC&GS" on a 2 in. diam. I.P. protruding 8 in. above ground.

TO REACH:

From the intersection of I-5 and Ritchie Rd. (Canyon Creek exit #95) in T31S,R5W,Sec.2. proceed easterly along Ritchie Rd. 0.45 miles to a gravel road on the left (BLM Rd. 31-5-12); proceed along gravel road 0.84 miles passing under power lines to a dirt road on the left; proceed along dirt road 0.2 miles to power poles and monument on the right.

SKETCH

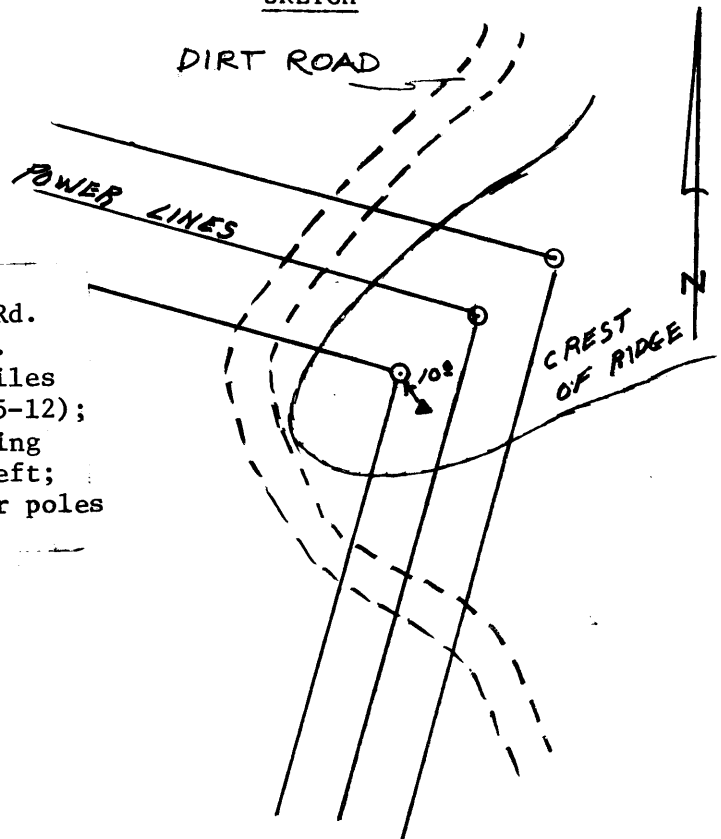

Reference Marks:

For further information, contact the Douglas County Surveyor's Office, Room 205 Douglas County Justice Building, Roseburg, OR 97470. Phone 440-4278. Douglas County resident outside calling area, dial toll free 1-800-452-0991.