

OFFICE OF THE
DOUGLAS COUNTY SURVEYOR

Station: W.C. SW COR S 1 T31 S, R 5W, Sec 1
 Set By (Agency): DCSO
 Date Set: 1969
 Recovered By RWS, SJF
 Date Recovered 8/21/85
 Recovered By _____
 Date Recovered _____
 Recovered By _____
 Date Recovered _____

600600

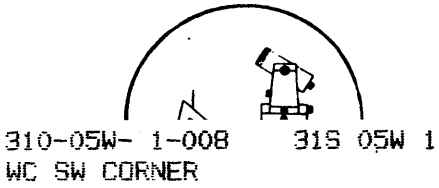
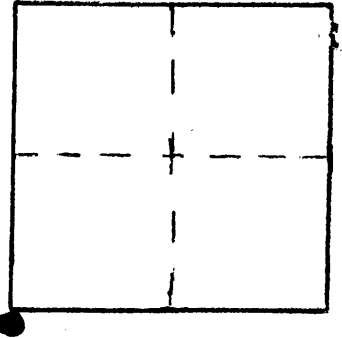

NAD 460319.37 4185326.02
 83 42°53'48" 123°14'49"

VERTICAL CONTROL

Elevation: _____ NGS Line # _____ USGS Line # _____ OSHD Line # _____
 Precision: _____ Agency: _____ Proj. # _____ Date: _____

HORIZONTAL CONTROL

South Zone State Plane Coordinates: Y(Northing) 460,355.32 X(Easting) 1,264,367.39
 Precision: 1/25,000 Agency: DCSO Proj. # 2013 Date: 1985
 Approximate Geographic Position: Latitude 42 53' 48" Longitude 123 14' 45"

DESCRIPTION and TO REACH

SKETCH

DESCRIPTION:

A DCSO disk on an I.P. stamped "T31S, R5W, W.C. 332'N. to S2 S1 S11 S12 1969" protrudes 6" above ground.

TO REACH:

From the Richie Rd. (Canyon Crk. Exit #95) overpass crossing of I-5 in T31S, R5W, Sec2, corner is approx. S49°E, 620 ft.

NOTE: See DCSO monument recovery records.

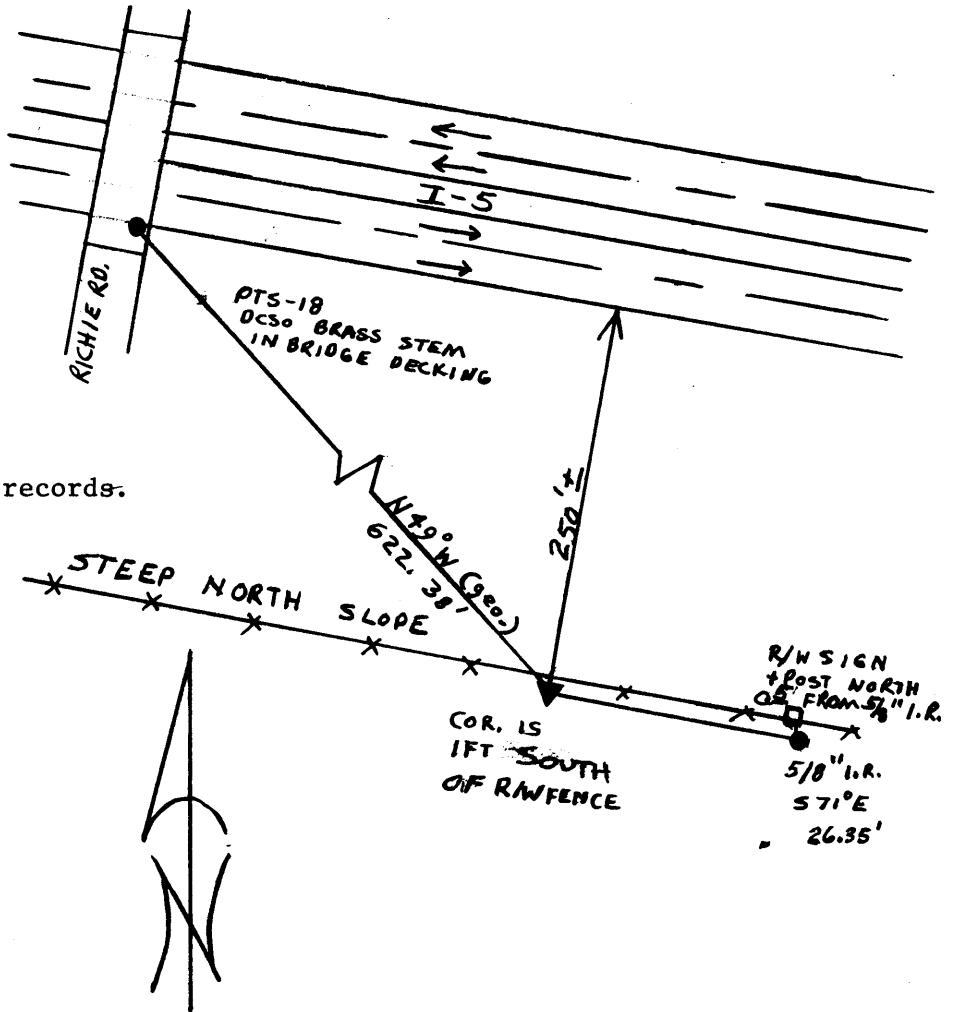

Reference Marks:

Note: For further information, contact the Douglas County Surveyor's Office, Room 205 Douglas County Justice Building, Roseburg, OR 97470. Phone 440-4278. Douglas County residents outside the Roseburg calling area, dial toll free 1-800-452-0991.