

OFFICE OF THE  
DOUGLAS COUNTY SURVEYOR

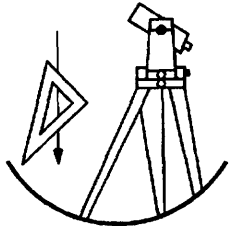

Station: DREW  
 Date Set: 1993  
 Set By (Agency): DCSO  
 DCSO Designation: D-083  
 Date Recovered: 10-93  
 Recovered By: RWS-SJF  
 Date Recovered: \_\_\_\_\_  
 Recovered By: \_\_\_\_\_  
 Date Recovered: \_\_\_\_\_  
 Recovered By: \_\_\_\_\_

T31S R2W Sec. 24

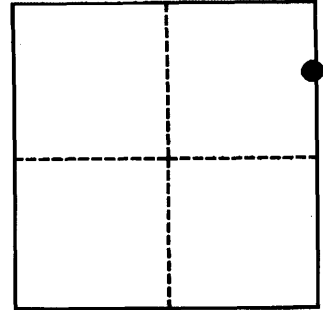

CORPSCON 6 NAVD 88  
 FEET  
 1446.247 METERS

VERTICAL CONTROL

NGVD 29 Elevation: 1442.740 FEET      NAVD 88 Elevation: \_\_\_\_\_  
 NGS Line # \_\_\_\_\_ USGS LINE # \_\_\_\_\_ OSHD Line # \_\_\_\_\_ FILE # \_\_\_\_\_  
 Precision: 2ND ORDER      Agency: \_\_\_\_\_      Proj: 2007      Date: 1993

HORIZONTAL CONTROL

O.C.S. 27 Y(Northing): \_\_\_\_\_      O.C.S. 83 Y(Northing): \_\_\_\_\_  
 (South Zone) X(Easting): \_\_\_\_\_      (South Zone) X(Easting): \_\_\_\_\_  
 Precision: \_\_\_\_\_      Agency: \_\_\_\_\_      Proj: \_\_\_\_\_      Date: \_\_\_\_\_  
 Approx. O.C.S. 27 Geographic Position: Latitude: 42° 52' 11" Longitude: 122° 52' 55"  
 Approx. O.C.S. 83 Geographic Position: Latitude: \_\_\_\_\_ Longitude: \_\_\_\_\_

Set: A NGS 3 1/2" brass cap stamped "DREW 1993" set in a 8" x 42" belltile set flush with the ground. A DCSO witness sign and post bearing N 76°E, 1.8 ft., and a carsonite post bearing East, 1.5 ft.

To reach: From the intersection of Tiller Trail Hwy. (Co. Rd. #1) and South Umpqua Rd. (Co. Rd. #46) continue on Tiller Trail Hwy. to MP 32.8 or 1.5 mi. southeast of Drew.

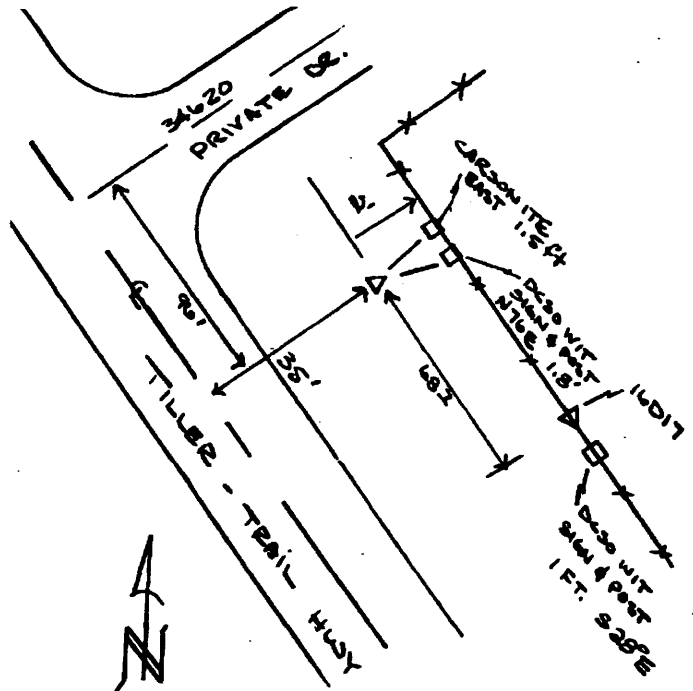

Note: For further information contact the Douglas County Surveyors Office, Room 205 Douglas County Justice Building, Roseburg, OR 97470. Phone 440-4272. Douglas County Residents outside Roseburg calling area, dial toll free 1-800-477-0991.