

OFFICE OF THE  
DOUGLAS COUNTY SURVEYOR

Station: Vicki RM 1

T 30 S, R 06, Sec 24

Date Set: 1978

Set By (Agency): DCSO

Date Recovered: 7-9-91

Recovered By: SJF

Date Recovered: \_\_\_\_\_

Recovered By: \_\_\_\_\_

Date Recovered: \_\_\_\_\_

Recovered By: \_\_\_\_\_

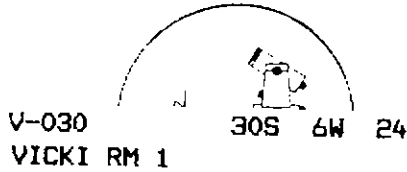
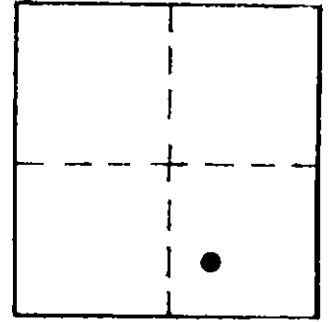

NAD 478358.50 4157322.61  
83 42°56'37" 123°21'14"

VERTICAL CONTROL

Elevation: 687.163 NGS Line # \_\_\_\_\_ USGS Line # \_\_\_\_\_ OSHD Line # \_\_\_\_\_

Precision: 2nd Order Agency: DCSO Proj. # 2013 Date: 1985

HORIZONTAL CONTROL

South Zone O.C.S. 27: Y(Northing) 478,394.19 X(Easting) 1,236,364.07

South Zone O.C.S. 83: Y(Northing) \_\_\_\_\_ X(Easting) \_\_\_\_\_

Precision: 1/25,000 Agency: DCSO Proj. # 2008 Date: 1978

Approx. NAD 83 Geographic Position: Latitude \_\_\_\_\_ Longitude \_\_\_\_\_

DESCRIPTION and TO REACH

SKETCH

SEE MONUMENT VICKI

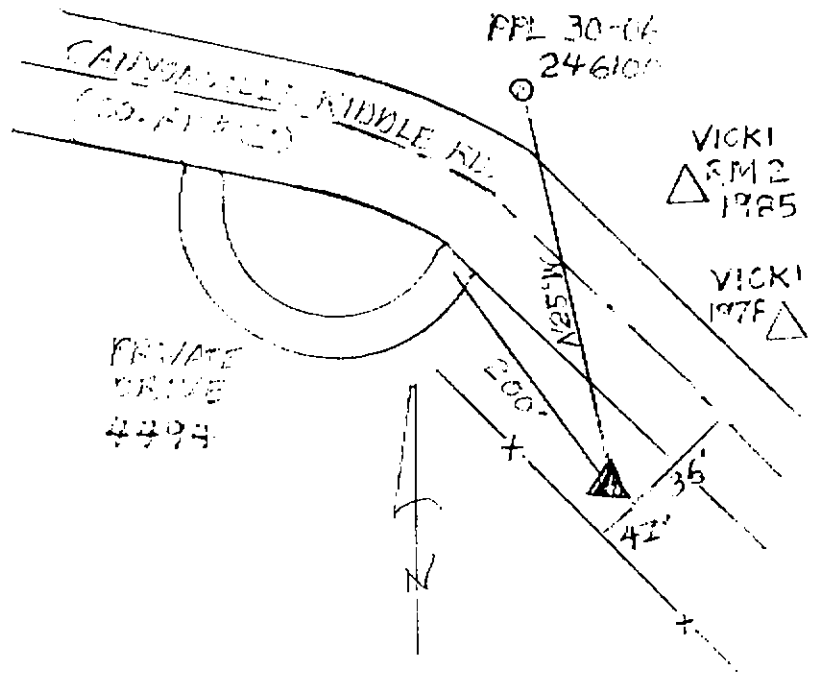

Reference Marks:

Note: For further information, contact the Douglas County Surveyor's Office, Room 205 Douglas County Justice Building, Roseburg, OR 97470. Phone 440-4278. Douglas County residents outside the Roseburg calling area, dial toll free 1-800-452-0991.