

OFFICE OF THE
DOUGLAS COUNTY SURVEYOR

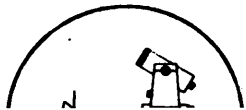

300-05W-21-009 30S 05W 21
WC NW DLC 51

NAD 477469.35 4175446.36
83 42°56'34" 123°17'10"

Station: WIT. COR. NW DLC 51 T 30 S, R 5 W, Sec 21
Set By (Agency): DCSO **048070**
Date Set: 1976
Recovered By JMP-RS
Date Recovered 2/82
Recovered By _____
Date Recovered _____
Recovered By _____
Date Recovered _____
Recovered By _____
Date Recovered _____

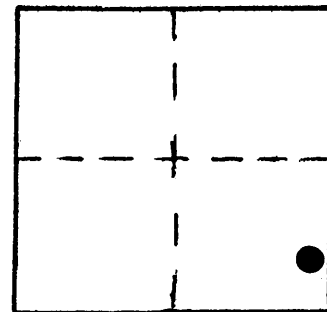

VERTICAL CONTROL

Elevation: _____ NGS Line # _____ USGS Line # _____ OSHD Line # _____
Precision: _____ Agency: _____ Proj. # _____ Date: _____

HORIZONTAL CONTROL **OCS 27**

South Zone State Plane Coordinates: Y(Northing) 477,505.24 X(Easting) 1,254,487.74
Precision: 1/25,000 Agency: DCSO Proj. # 2008 Date: 1978
Approximate Geographic Position: Latitude 42°56'34" Longitude 123°17'05"

DESCRIPTION and TO REACH

Station is a standard DCSO disk on a 1" pipe, protruding 5" from the ground and stamped "WIT. COR. NW DLC 51."

To Reach: From the intersection of a frontage road and Co. Rd. 35 in S. 28, T30S, R5W, proceed Northerly 0.20 mi. along Co. Rd. 35 to the station of the left.

SKETCH

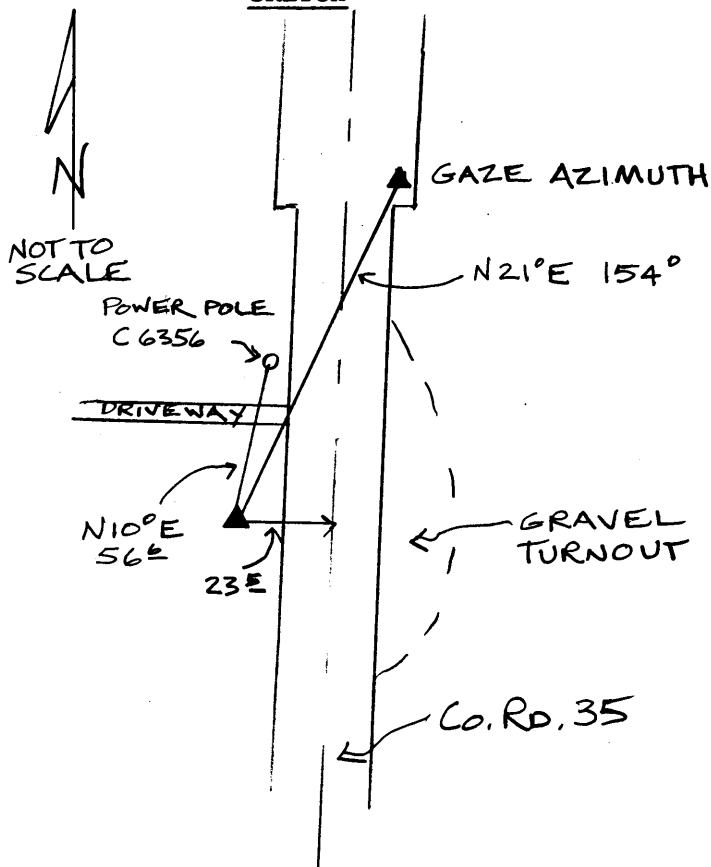

Reference Marks:

Note: For further information, contact the Douglas County Surveyor's Office, Room 205 Douglas County Justice Building, Roseburg, OR 97470. Phone 440-4278. Douglas County residents outside the Roseburg calling area, dial toll free 1-800-452-0991.