

OFFICE OF THE
DOUGLAS COUNTY SURVEYOR

Station: NE Cor. DLC 46

T 30 S, R 5 W, Sec 21

Set By (Agency): D.C.S.O.

046010

Date Set: 1975

Recovered By RS, SJF

Date Recovered June 7, 1984

Recovered By _____

Date Recovered _____

Recovered By _____

Date Recovered _____

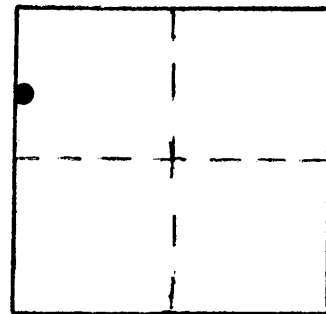

300-05W-21-007 30S 05W 21
NE DLC 46

NAD 480440.47 4170472.64
83 42°57' 2" 123°18'18"

VERTICAL CONTROL

Elevation: _____ NGS Line # _____ USGS Line # _____ OSHD Line # _____

Precision: _____ Agency: _____ Proj. # _____ Date: _____

HORIZONTAL CONTROL

OCS 27

South Zone State Plane Coordinates: Y(Northing) 480,476.34 X(Easting) 1,249,514.02

Precision: 1/25,000 Agency: D.C.S.O. Proj. # 6009-2 CS 57/40 Date: 1975

Approximate Geographic Position: Latitude 42°57'02" Longitude 123°18'14"

DESCRIPTION and TO REACH

A D.C.S.O. disk stamped "T30S R5W NE COR DLC 46 1975" attached to a 1 inch iron pipe protruding 3 inches from a 1 foot diameter mound of stone.

TO REACH:

From Charles V. Stanton, Douglas County Park in T30S, R5W, Sec. 21 proceed northwesterly along Old Highway 99 approximately 0.6 miles to a gravelled driveway leading north on line between sections 20 and 21 in T30S, R5W. Follow gravel drive north then northwesterly approximately 0.2 miles to end of road near west end of a dry log pond. Corner is located approximately 200 feet east of west end of dry log pond on dike between pond and South Umpqua River.

* See D.C.S.O. corner renewal records.

Reference Marks:

SKETCH (no scale)

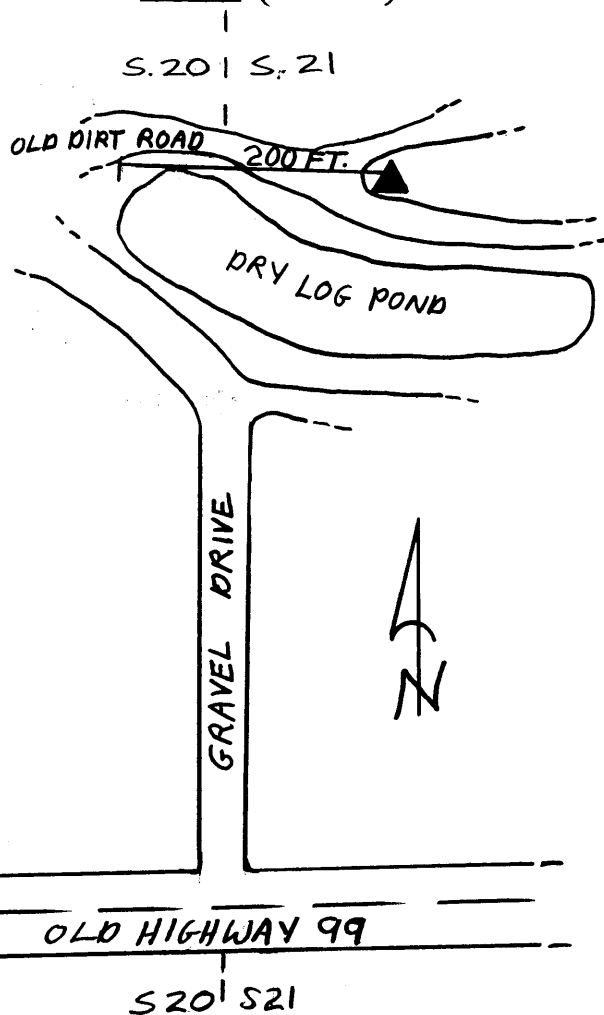

Note: For further information, contact the Douglas County Surveyor's Office, Room 205 Douglas County Justice Building, Roseburg, OR 97470. Phone 440-4278. Douglas County residents outside the Roseburg calling area, dial toll free 1-800-452-0991.