

OFFICE OF THE
DOUGLAS COUNTY SURVEYOR

Station: SW COR. ³⁰⁰⁴⁰⁰ T 30 S, R 5 W, Sec 16
 Set By (Agency): DEPT. OF INTERIOR
 Date Set: 1969
 Recovered By RS, PB
 Date Recovered 10/25/83
 Recovered By _____
 Date Recovered _____
 Recovered By _____
 Date Recovered _____

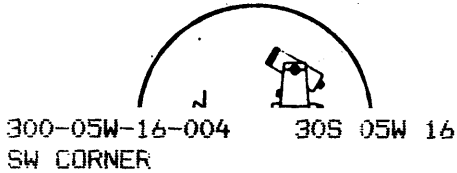

NAD 482222.23 4170491.66
 83 42°57'19" 123°18'19"

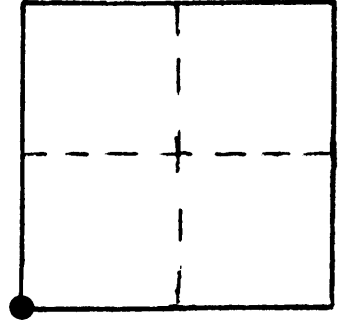

VERTICAL CONTROL

Elevation: _____ NGS Line # _____ USGS Line # _____ OSHD Line # _____
 Precision: _____ Agency: _____ Proj. # _____ Date: _____

HORIZONTAL CONTROL **OCS 27**

South Zone State Plane Coordinates: Y(Northing) 482,258.10 X(Easting) 1,249,533.04
 Precision: 1/25,000 Agency: DCSO Proj. # 6009-2 C.S. 57/40 Date: 1975
 Approximate Geographic Position: Latitude 42°57'20" Longitude 123°18'14"

DESCRIPTION and TO REACH

SKETCH

DESCRIPTION: " T30S R5W "

S17	S16
S20	S21

 A disk stamped 1969 set on a
 2 in. iron pipe 10 in. above ground.

TO REACH:

From the Gazley Rd. (Co. Rd. #35A, exit #102) overpass of I-5 in T30S, R5W, Sec.19, proceed easterly along Gazley Rd. 1.5 miles to a private gravel road on the left; proceed along gravel road 0.15 miles to monument on left in open field.

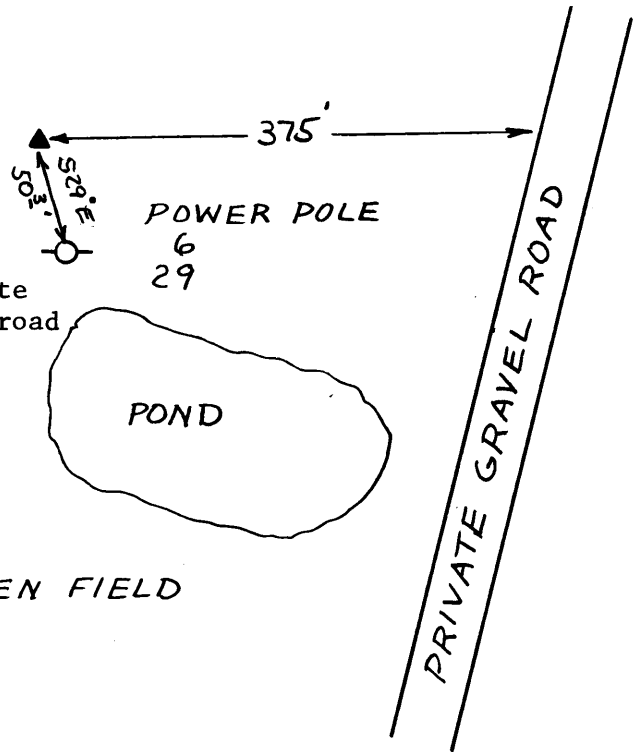

NOTE: Monument is unstable, coordinates are approx. (Monument lies in cow pasture)

Reference Marks:

Note: For further information, contact the Douglas County Surveyor's Office, Room 205 Douglas County Justice Building, Roseburg, OR 97470. Phone 440-4278. Douglas County residents outside the Roseburg calling area, dial toll free 1-800-452-0991.