

Douglas County Geodetic Data Sheet

T 30 R 03 S 26

Station: VIC AZI

Designation: V-023

Date Set: 1975 Set By (Agency): DCSO

Last Date Recovered: 05/29/1998

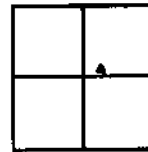

VERTICAL CONTROL

NGVD 29 Elevation: 923.241 Feet

Precision: 2ND ORDER Agency: DCSO

Project: 2010-2

Date: 1975

NAVD 88 Elevation: Meters

Precision: Agency:

Project:

Date:

NGS Line #

USGS Line #

OSHD Line #

File #

HORIZONTAL CONTROL

OCS 27 Y(Northing): 474,366.58 X(Easting): 1,322,701.09 Lat

Long:

Precision: 1/25,000 Agency: DCSO

Project: 2010-2

Date: 1975

OCS 83 Y(Northing): 474,330.40 X(Easting): 4,243,659.59 Lat: 42°56'24"

Long: 123°01'52"

Precision: Agency:

Project:

Date:

OCS 83/91 Y(Northing): X(Easting): Lat:

Long:

Precision: Agency:

Project:

Date:

OCS 27 Scaled Latitude: 42°56'25"

OCS 27 Scaled Longitude: 123°01'47"

DESCRIPTION:

A STANDARD DCSO DISK STAMPED; VIC AZI 1975; SET IN A 6 INCH DIAMETER CONCRETE FILLED BELLTILE SET FLUSH WITH GROUND.

COMMENTS:

FROM THE INTERSECTION OF ST HWY 227 AND BLM RD 30-3-26.0; CORN CREEK IN T30S R3W SEC 26 PROCEED WESTERLY 0.1 MILES TO MONUMENT ON THE RIGHT.

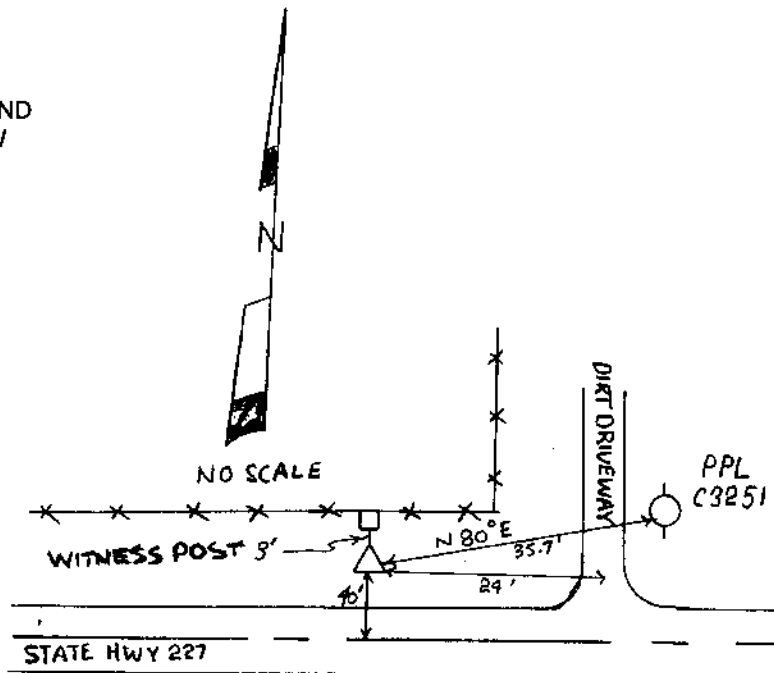

Note: For further information contact the Douglas County Surveyors Office, Room 105A Douglas County Courthouse, Roseburg, OR 97470. Phone 440-4272 or Fax (541)957-8150. Douglas County Residents outside Roseburg calling area, dial toll free 1-800-224-1619.