

OFFICE OF THE
DOUGLAS COUNTY SURVEYOR

Station: OLALLA T 29 S, R 7 W, Sec 20

Set By (Agency): DCSO

Date Set: 1976

Recovered By RS, PB

Date Recovered 11/17/83

Recovered By DCSO/90

Date Recovered _____

Recovered By _____

Date Recovered _____

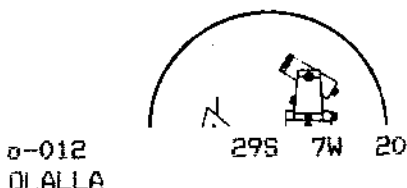
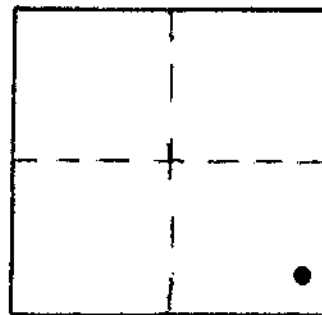

NAD 83 512307.20 4106595.59
43° 1'54" 123°32'52"

VERTICAL CONTROL NGVD 29

Elevation: 792.11 NGS Line # _____ USGS Line # _____ OSHD Line # _____

Precision: 3rd Agency: DCSO Proj. # CS66/50 Date: 1990

HORIZONTAL CONTROL OCS 27

South Zone State Plane Coordinates: Y(Northing) 512,342.45 X(Easting) 1,185,637.56

Precision: 1/25,000 Agency: DCSO Proj. # 2010-3 (CS 60/2) Date: 1977

Approximate Geographic Position: Latitude 43°01'55" Longitude 123°32'48"

DESCRIPTION and TO REACH

SKETCH

DESCRIPTION:

A DCSO disk stamped "OLALLA 1976" set in a concrete filled belltile 2 in. above ground.

TO REACH:

From the intersection of OLALLA Rd. (Co.Rd.#38) and Ireland Rd. (Olalla-Coos Bay Rd., Co.Rd.#140) in T29S,R7W,Sec.8, proceed southerly along Olalla Rd. 3.0 miles to monument on left.

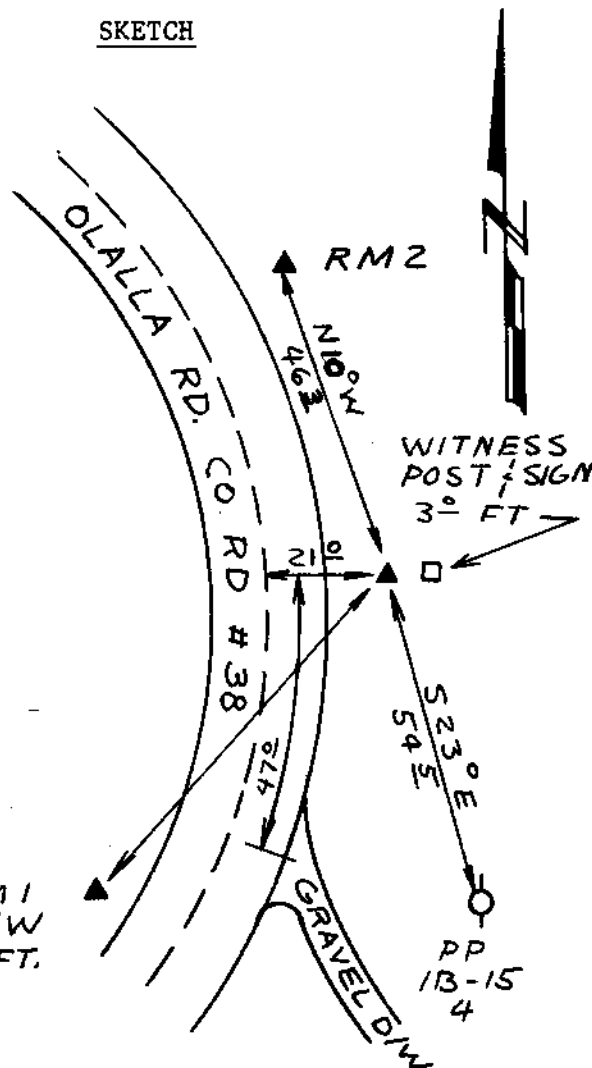

Reference Marks:

A DCSO disk stamped "OLALLA RM1 1976" ELEV 801.11 RM1 bears S33°16'19"W, 91.08 ft. (grid). 3rd ord. S 31°W 91.0 FT.

A DCSO disk stamped "OLALLA RM2 1976" bears N7°31'20"W, 46.10 ft. (grid).

Note: For further information, contact the Douglas County Surveyor's Office, Room 205 Douglas County Justice Building, Roseburg, OR 97470. Phone 440-4278. Douglas County residents outside the Roseburg calling area, dial toll free 1-800-452-0991.