

OFFICE OF THE
DOUGLAS COUNTY SURVEYOR

Station: 300340 E 1/4 Cor T 29 S, R 7 W, Sec 20

Set By (Agency): B.L.M.

Date Set: 1966

Recovered By RS, SJF

Date Recovered June 8, 1984

Recovered By _____

Date Recovered _____

Recovered By _____

Date Recovered _____

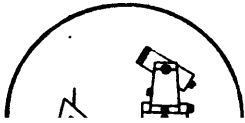
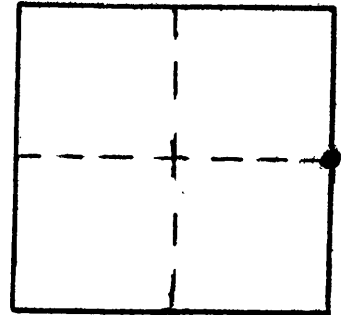

290-07W-20-036 29S 07W 20
E 1/4 CORNER

NAD 514169.43 4107494.03
83 43° 2' 13" 123° 32' 41"

VERTICAL CONTROL

Elevation: _____ NGS Line # _____ USGS Line # _____ OSHD Line # _____

Precision: _____ Agency: _____ Proj. # _____ Date: _____

HORIZONTAL CONTROL OCS 27

South Zone State Plane Coordinates: Y(Northing) 514,204.43 X(Easting) 1,186,536.13

Precision: 1/10,000 Agency: D.C.S.O. Proj. # 2010-3 C.S.60/2 Date: 1977

Approximate Geographic Position: Latitude 43°02'13" Longitude 123°32' 36"

DESCRIPTION and TO REACH

A B.L.M. disk stamped T29S R7W
1/4
S20/S21
1966

set on a 2 1/2 inch iron pipe flush
with ground.

TO REACH:

From the intersection of Upper
Olalla Road (Co. Rd. #38) and Hoover
Hill Road (Co. Rd. #125) in T29S,R7W,
Sec. 8, proceed southerly along Co.
Rd. #38 approximately 2.0 miles to monu-
ment on right.

Also, from the intersection of Upper
Olalla Road (Co. Rd. #38) and the grav-
elled access road to the Berry Creek
dam structure (Ben Irving Reservoir)
in T29S,R7W,Sec. 20, proceed northeast-
erly along Co. Rd. #38 approximately
0.2 miles to monument on left.

*NOTE: see Douglas County

Reference Marks: Surveyors office corner renewal records.

SKETCH

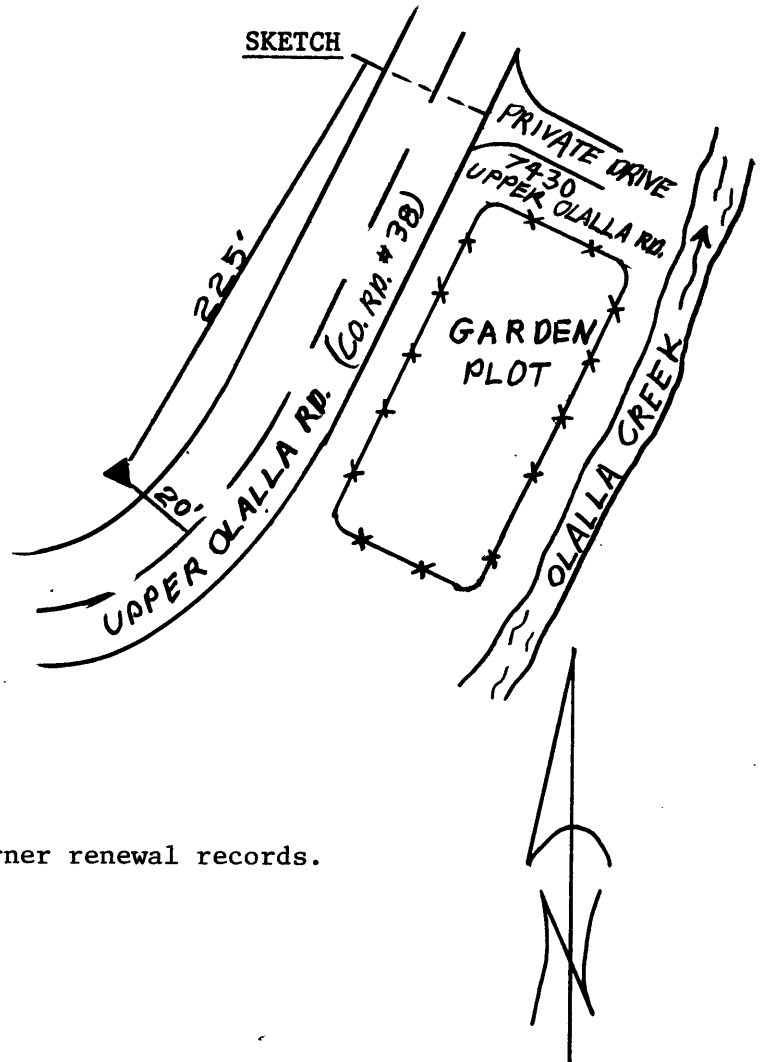

Note: For further information, contact the Douglas County Surveyor's Office, Room 205
Douglas County Justice Building, Roseburg, OR 97470. Phone 440-4278. Douglas
County residents outside the Roseburg calling area, dial toll free 1-800-452-0991.