

OFFICE OF THE
DOUGLAS COUNTY SURVEYOR

Station: 300340 E 1/4 Cor T 29 S, R 7 W , Sec 20
 Set By (Agency): B.L.M.
 Date Set: 1966
 Recovered By RS, SJF
 Date Recovered June 8, 1984
 Recovered By _____
 Date Recovered _____
 Recovered By _____
 Date Recovered _____

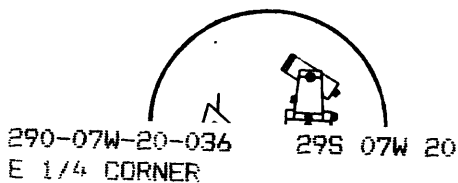
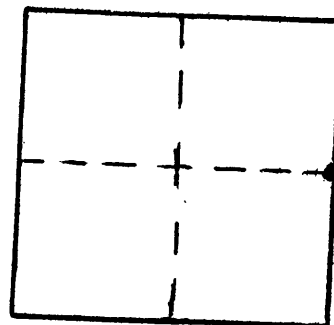

NAD 514169.43 4107494.03
 83 43° 2' 13" 123° 32' 41"

VERTICAL CONTROL

Elevation: _____ NGS Line # _____ USGS Line # _____ OSHD Line # _____
 Precision: _____ Agency: _____ Proj. # _____ Date: _____

HORIZONTAL CONTROL OCS 27

South Zone State Plane Coordinates: Y(Northing) 514,204.43 X(Easting) 1,186,536.13
 Precision: 1/10,000 Agency: D.C.S.O. Proj. # 2010-3 C.S.60/2 Date: 1977
 Approximate Geographic Position: Latitude 43°02'13" Longitude 123°32' 36"

DESCRIPTION and TO REACH

A B.L.M. disk stamped T29S R7W
 1/4
 S20/S21
 1966

set on a 2 1/2 inch iron pipe flush
 with ground.

TO REACH:

From the intersection of Upper
 Olalla Road (Co. Rd. #38) and Hoover
 Hill Road (Co. Rd. #125) in T29S,R7W,
 Sec. 8, proceed southerly along Co.
 Rd. #38 approximately 2.0 miles to monu-
 ment on right.

Also, from the intersection of Upper
 Olalla Road (Co. Rd. #38) and the grav-
 elled access road to the Berry Creek
 dam structure (Ben Irving Reservoir)
 in T29S,R7W,Sec. 20, proceed northeast-
 erly along Co. Rd. #38 approximately
 0.2 miles to monument on left.

*NOTE: see Douglas County

Reference Marks: Surveyors office corner renewal records.

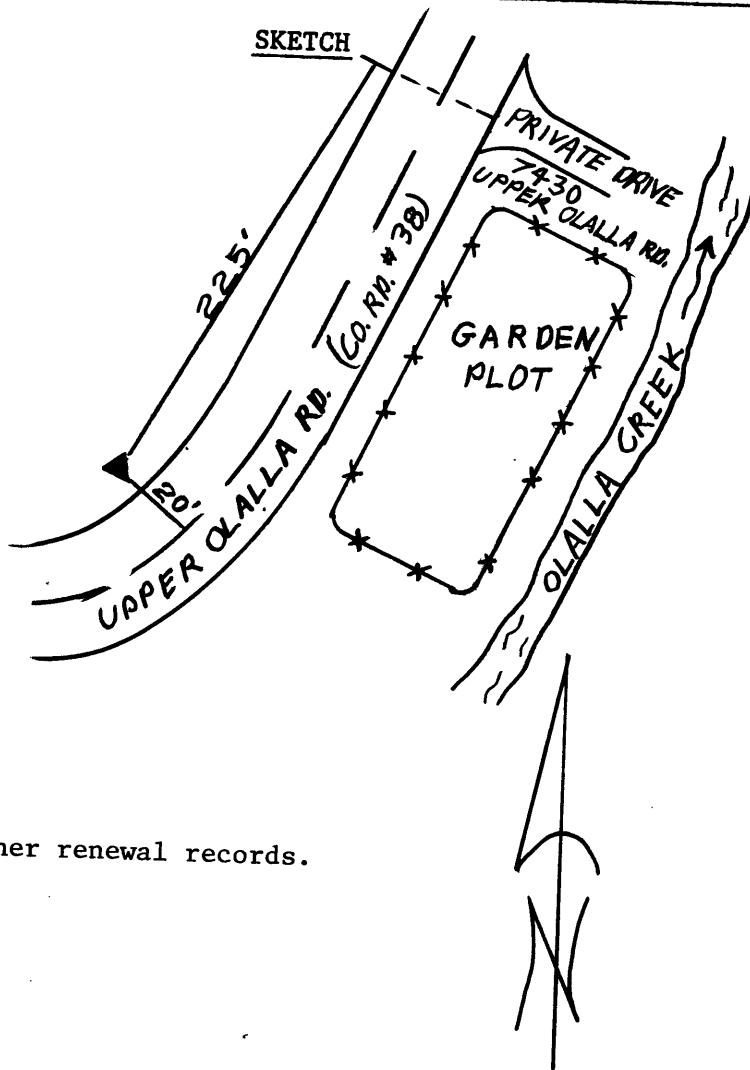

Note: For further information, contact the Douglas County Surveyor's Office, Room 205
 Douglas County Justice Building, Roseburg, OR 97470. Phone 440-4278. Douglas
 County residents outside the Roseburg calling area, dial toll free 1-800-452-0991.