

Douglas County Geodetic Data Sheet

T 29 R 06 S 15 B

Station: FORK RESET
 Date Set: 1998 Set By (Agency): DCSO
 Last Date Recovered: 12/14/2006

Designation: F-044

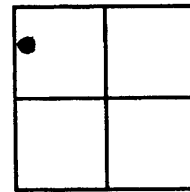

VERTICAL CONTROL

NGVD 29 Elevation: 636.46 Feet
 Precision: 3RD ORDER Agency DCSO

CS File: 66055

Date: 1998

NAVD 88 Elevation: 639.92 ~~Meters~~ FEET
 Precision: CORPSCON 6 Agency:

CS File:

Date:

HORIZONTAL CONTROL

OCS 27	Y(Northing):	X(Easting):
Precision:	GIS	Agency: DCSO
OCS 83	Y(Northing):	X(Easting):
Precision:		Agency:
OCS 83/91	Y(Northing):	X(Easting):
Precision:		Agency:
OCS 83/98	Y(Northing):	X(Easting):
Precision:		Agency:

Lat 43° 03' 10.4"	Long 123° 24' 08.9"
CS File: 66055	Date: 2000
Lat	Long
CS File:	Date:
Lat	Long
CS File:	Date:
Lat	Long
CS File:	Date:

Scaled Lat 43° 03' 10" Long 123° 24' 09"

Description:

A DCSO BRASS CAP STAMPED; FORK RESET 1998; SET FLUSH IN TOP OF A 8 X 42 INCH CONCRETE FILLED BELL TILE; WHICH PROTRUDES 7 IN. ABOVE GROUND.

Comments:

GO TO THE INTERSECTION OF WILLIS CREEK RD; CO. RD 88; AND EAST WILLIS CREEK ROAD; CO. RD 88B; IN T29S R6W SEC.15; MONUMENT IS AT WEST EDGE OF INTERSECTION.

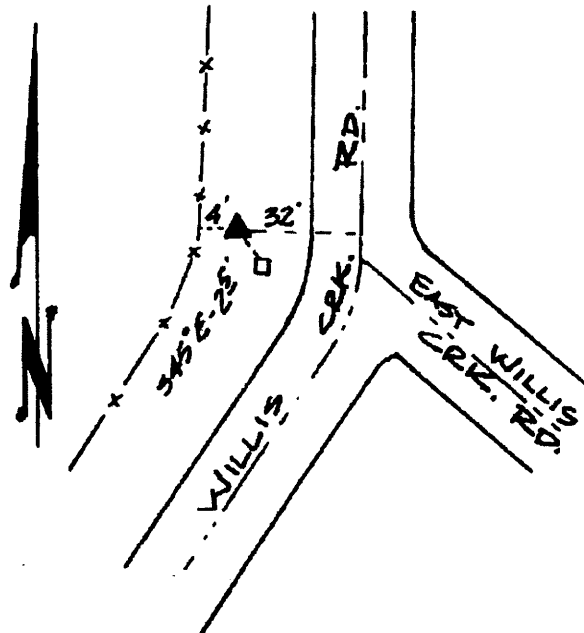

Notes:

THIS MONUMENT WAS HIT BY A VEHICLE AND DISTURBED IN DEC. 2006. DCSO VISITED AND RETURNED TO PLUMB POSITION. ELEVATION WAS NOT RECHECKED.

Note: For further information contact the Douglas County Surveyors Office, Room 105A Douglas County Courthouse, Roseburg, OR 97470. Phone 440-4272 or Fax (541)957-8150. Douglas County Residents outside Roseburg calling area, dial toll free 1-800-224-1619.