

OFFICE OF THE
DOUGLAS COUNTY SURVEYOR

Station: PTS 29 RESET 1986 T 29 S, R 5 W , Sec 28
 Set By (Agency): DCSO
 Date Set: 1978-(RESET 1986)
 Recovered By RWS,SJF
 Date Recovered Aug. 6, 1986
 Recovered By _____
 Date Recovered _____
 Recovered By _____
 Date Recovered _____

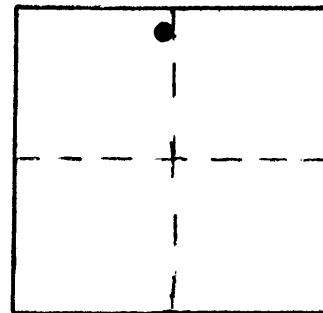
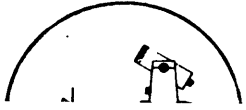

P-095 
 29S 5W 28
 PTS 29 RESET

NAD 507967.29 4173961.11
 83 43° 1'35" 123°17'43"

VERTICAL CONTROL NGVD 29

Elevation: 777.0 NGS Line # _____ USGS Line # _____ OSHD Line # _____
 Precision: GPS Agency: DCSO Proj. # 2017-1 CS64/22 Date: 1991

HORIZONTAL CONTROL OCS 27

South Zone State Plane Coordinates: Y(Northing) 508,002.86 X(Easting) 1,253,002.64
 Precision: 1/15,000 Agency: DCSO Proj. # 2017-1 CS64/22 Date: 1991
 Approximate Geographic Position: Latitude 43°01'35" Longitude 123°17'39"

DESCRIPTION and TO REACH

A DCSO brass drill cap monument stamped "PTS 29 RESET 1986" cemented in rock. Approximately 28 feet above the centerline of Dole Road.

From the intersection of State Highway 99 and Dole Rd. (Co. Rd. #14) in T29S,R5W,Sec. 28 proceed 0.2 miles westerly along Dole Road to highest rock outcrop and monument on left.

SKETCH

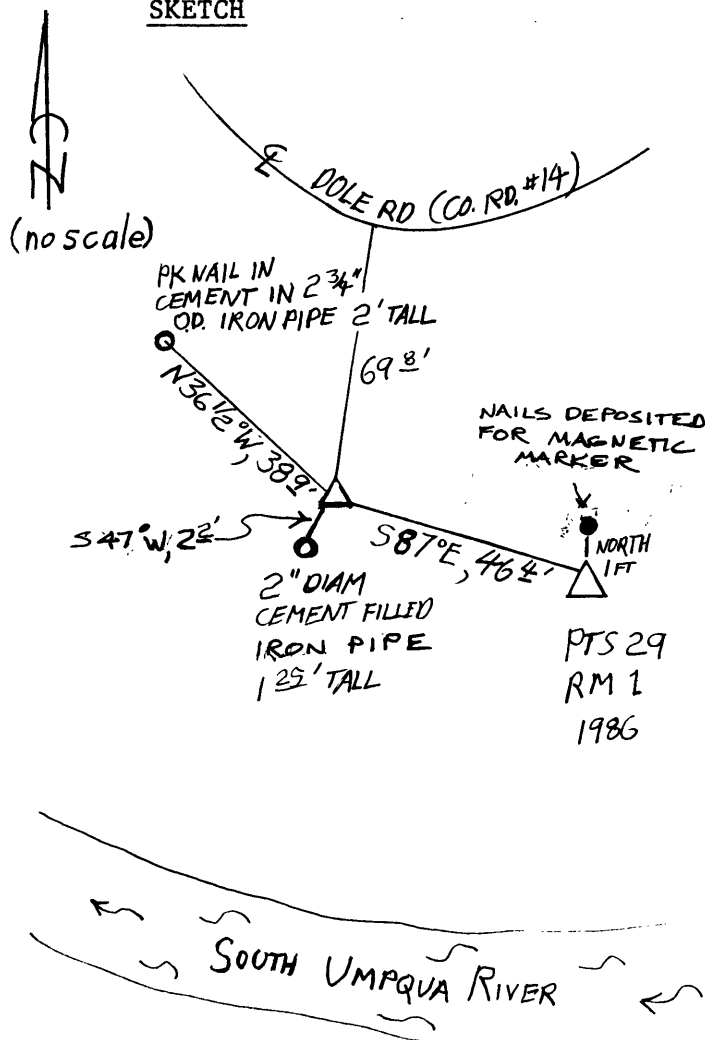

Reference Marks:

A DCSO drill cap set in low rock outcrop stamped "PTS 29 RM 1 1986" bears S84°57'16"E, 46.39 ft. grid.

A PK nail cemented in the top of a 2 3/4 inch O. D. iron pipe protruding approx. 2 ft. from rock outcrop bears N34°32'14"W, 38.85 ft. grid.

Note: For further information, contact the Douglas County Surveyor's Office, Room 205 Douglas County Justice Building, Roseburg, OR 97470. Phone 440-4278. Douglas County residents outside the Roseburg calling area, dial toll free 1-800-452-0991.