

OFFICE OF THE
DOUGLAS COUNTY SURVEYOR

Station: STEPH
 Set By (Agency): DCSO
 Date Set: 1978
 Recovered By LEM-KR
 Date Recovered 4-82
 Recovered By DCSO 8/92
 Date Recovered _____
 Recovered By _____
 Date Recovered _____

T 29 S, R 5 W , Sec 27

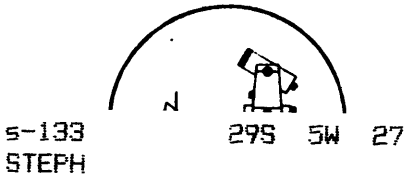

NAD 507994.95 4181384.43
 83 43° 1' 37" 123° 16' 4"

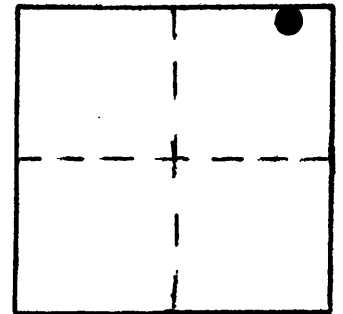

VERTICAL CONTROL NGVD 29

Elevation: 693.463 NGS Line # _____ USGS Line # _____ OSHD Line # _____
 Precision: 2nd Order Agency: DCSO Proj. 2007 Date: 1992

HORIZONTAL CONTROL OCS 27

CS 66/47

South Zone State Plane Coordinates: Y(Northing) 508,030.55 X(Easting) 1,260,425.97
 Precision: 1/25,000 Agency: DCSO Proj. # 2008 Date: 1978
 Approximate Geographic Position: Latitude 43° 01' 38" Longitude 123° 15' 59"

DESCRIPTION and TO REACH

SKETCH

Station is a standard DCSO disk set in a concrete filled 6" belltile protruding 1" above ground stamped "STEPH 1978".

To Reach: At the intersection of Division St. and Cherie Lane in Myrtle Creek (in S.27 T29S R5W).

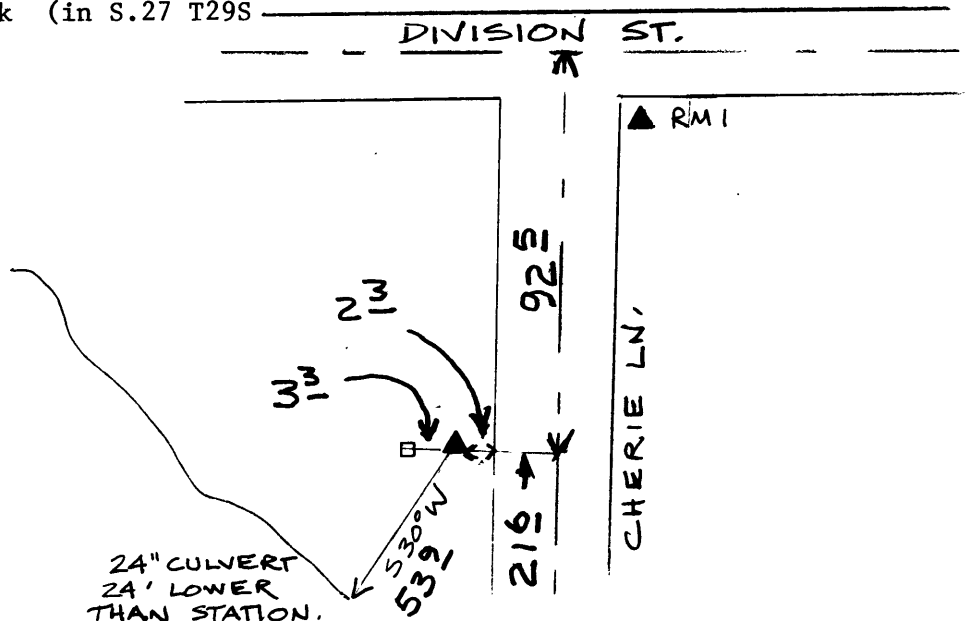
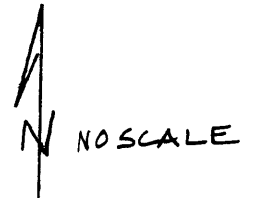

Reference Marks:

- "STEPH RM NO 1 1978" is a standard DCSO disk in concrete bell tile and bears N24°42'38"E 75.68 ft. (grid) from the station.
- "STEPH RM NO 2 1978" is a standard DCSO disk in concrete bell tile and bears S34°18'33"E 90.32 ft. (grid) from the station.

Note: For further information, contact the Douglas County Surveyor's Office, Room 205 Douglas County Justice Building, Roseburg, OR 97470. Phone 440-4278. Douglas County residents outside the Roseburg calling area, dial toll free 1-800-452-0991.