

OFFICE OF THE  
DOUGLAS COUNTY SURVEYOR

Station: MYRNA  
 Date Set: 1990  
 Set By (Agency): DCSO  
 Date Recovered: 1/7/91  
 Recovered By: RWS, SJF, TF  
 Date Recovered: 2-11-92  
 Recovered By: TF  
 Date Recovered: \_\_\_\_\_  
 Recovered By: \_\_\_\_\_

T 29 S, R 5 W, Sec 13

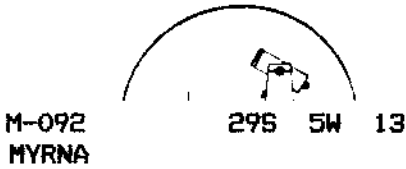

M-092  
MYRNA

29S 5W 13

NAD 83 513513.49 4190052.30  
 43° 2' 35" 123° 14' 9"

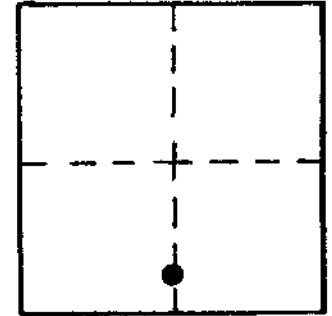

VERTICAL CONTROL

Elevation: 735.609 NGS Line # \_\_\_\_\_ USGS Line # \_\_\_\_\_ OSHD Line # \_\_\_\_\_  
 Precision: 2nd Agency: DCSO Proj. # 2007 Date: 1991

**CS 66/43**

HORIZONTAL CONTROL

South Zone O.C.S. 27: Y(Northing) 513,549.13 X(Easting) 1,269,093.84  
 South Zone O.C.S. 83: Y(Northing) \_\_\_\_\_ X(Easting) \_\_\_\_\_  
 Precision: 1/25,000 Agency: DCSO Proj. # 2008 Date: 1992

Approx. NAD <sup>83</sup> Geographic Position: Latitude 43° 02' 34" Longitude 123° 14' 06"  
 27

DESCRIPTION and TO REACH

From the intersection of North Myrtle Rd.  
 (Co.Rd.#15) and Bilger Creek Rd. (Co.Rd.#103)  
 in T29S,R5W,Sec.14, proceed easterly along  
 North Myrtle Rd. 1.15 miles to monument on  
 the left.

A DCSO disk stamped "MYRNA 1991" set in a  
 8"X40" concrete filled belltile protruding  
 6" above ground.

SKETCH

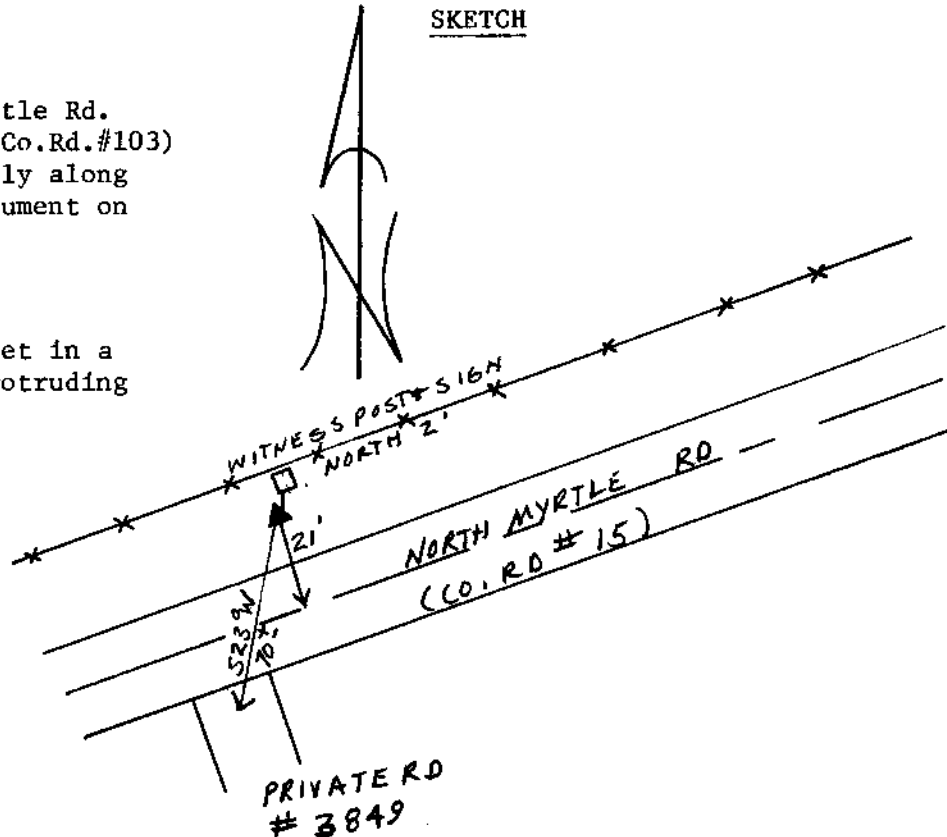

Reference Marks:

Note: For further information, contact the Douglas County Surveyor's Office, Room 205  
 Douglas County Justice Building, Roseburg, OR 97470. Phone 440-4278. Douglas  
 County residents outside the Roseburg calling area, dial toll free 1-800-452-0991.