

OFFICE OF THE
DOUGLAS COUNTY SURVEYOR

Station: DAY

T 29 S, R 3 W, Sec 23

Set By (Agency): DCSO

Date Set: 1978

Recovered By RS, JP

Date Recovered 10/26/83

Recovered By _____

Date Recovered _____

Recovered By _____

Date Recovered _____

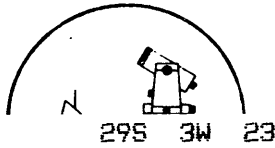
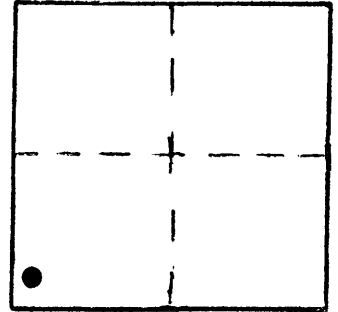

d-021
DAY

29S 3W 23

NAD 507178.35 4242509.29
83 43° 1'48" 123° 2'21"

VERTICAL CONTROL **NGVD 29**

Elevation: _____ NGS Line # _____ USGS Line # _____ OSHD Line # _____

Precision: _____ Agency: _____ Proj. # _____ Date: _____

HORIZONTAL CONTROL **OCS 27**

South Zone State Plane Coordinates: Y(Northing) 507,214.46 X(Easting) 1,321,550.71

Precision: 1/50,000 Agency: DCSO Proj. # 2010-5(CS 60/32) Date: 1979

Approximate Geographic Position: Latitude 43°01'49" Longitude 123°02'16"

DESCRIPTION and TO REACH

SKETCH

DESCRIPTION:

A DCSO disk stamped "DAY 1978" set in a 6"x36" concrete filled tile flush with ground.

TO REACH:

From the intersection of Co. Rd. # 34 (Days Creek Rd.) and State Hwy. #227 in T30S,R4W,Sec.10; proceed northeasterly along Co. Rd. #34 6.05 miles to a gravel road on right (BLM Rd. #29-3-33.0), proceed northeasterly along BLM Rd. #29-3-33.0 2.2 miles to intersection with BLM Rd. #29-3-23.1. Monument is 240 ft. easterly along BLM Rd. #29-3-33.0 on left.

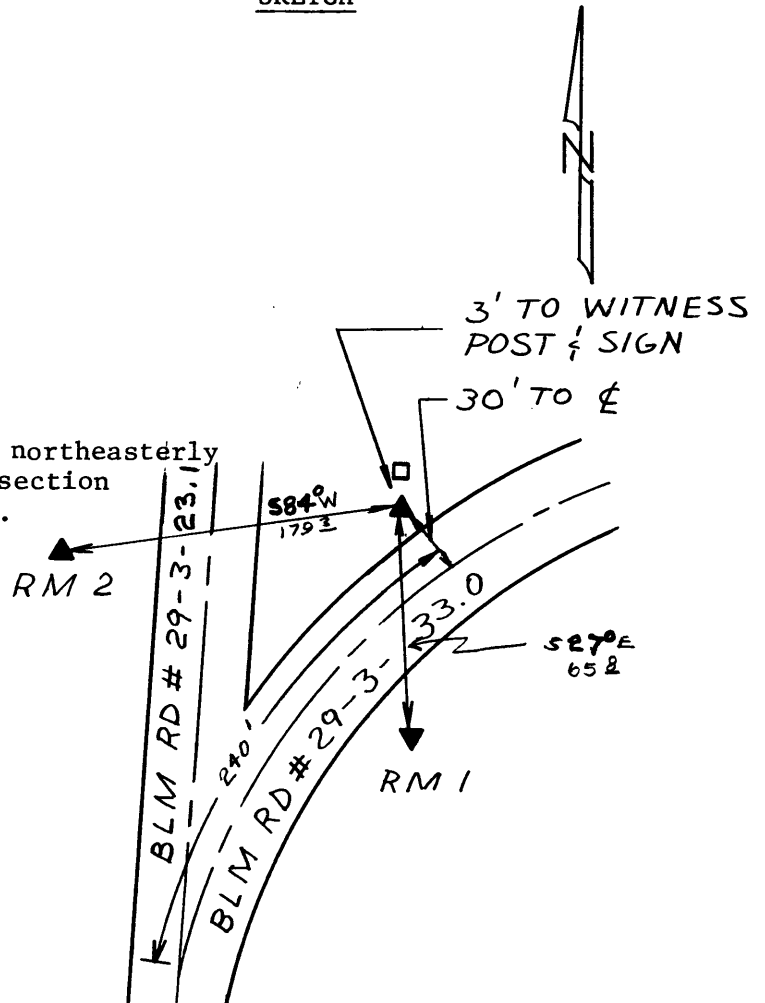

Reference Marks:

A DCSO disk stamped "DAY RML 1978" bears S24°55'18"E, 65.79 ft. (grid)

A DCSO disk stamped "DAY RM2 1978" bears S86°02'58"W, 179.28 ft. (grid)

Note: For further information, contact the Douglas County Surveyor's Office, Room 205 Douglas County Justice Building, Roseburg, OR 97470. Phone 440-4278. Douglas County residents outside the Roseburg calling area, dial toll free 1-800-452-0991.