

OFFICE OF THE  
DOUGLAS COUNTY SURVEYOR

Station: MCNABB T 28 S, R 7 W, Sec 34

Set By (Agency): DCSO

Date Set: 1976

Recovered By PB,RS

Date Recovered 11/17/83

Recovered By DCSO/99

Date Recovered \_\_\_\_\_

Recovered By \_\_\_\_\_

Date Recovered \_\_\_\_\_

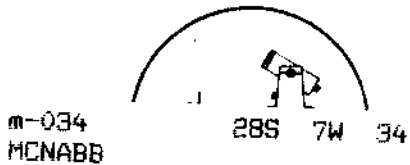
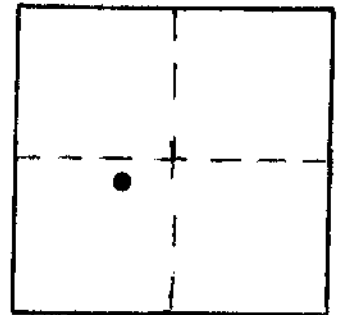

NAD 83 533626.88 4115808.63  
83 43° 5'28" 123°30'58"

VERTICAL CONTROL NGVD 29

Elevation: 682.99 NGS Line # \_\_\_\_\_ USGS Line # \_\_\_\_\_ OSHD Line # \_\_\_\_\_

Precision: 3rd Agency: DCSO Proj. # CS 66/50 Date: 1999

HORIZONTAL CONTROL OCS 27

South Zone State Plane Coordinates: Y(Northing) 533,662.40 X(Easting) 1,194,850.45  
CS 60/2

Precision: 1/25,000 Agency: DCSO Proj. # 2010-3 CS 59/41 Date: 1977

Approximate Geographic Position: Latitude 43°05'28" Longitude 123°30'54"

DESCRIPTION and TO REACH

SKETCH

DESCRIPTION:

A DCSO disk stamped "MCNABB 1976" set flush in a concrete filled belltile 2 in. above ground.

TO REACH:

From the intersection of Olalla Rd.  
(Co. Rd. #38) and Hoover Hill Rd.  
(Co. Rd. #125) in T28S,R7W,Sec.34;  
proceed northwesterly 0.10 miles  
along Olalla Rd. to monument on  
left.

RM 2  
N 32° W  
14 FT.

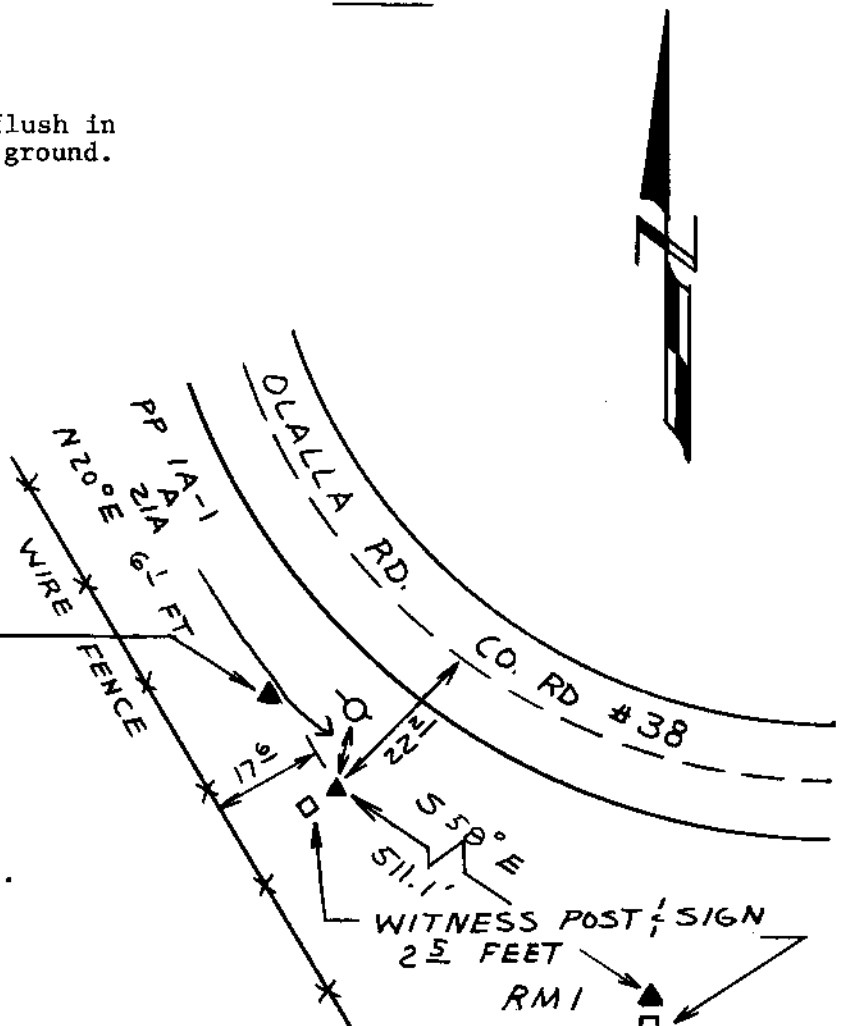

Reference Marks:

A DCSO disk stamped "MCNABB RM 1 1976"  
bears S 55°52'32" E, 511.12 ft. (grid).

A DCSO disk stamped "MCNABB RM 2 1976"  
bears N 30°20'43" W, 14.13 ft. (grid).

Note: For further information, contact the Douglas County Surveyor's Office, Room 205 Douglas County Justice Building, Roseburg, OR 97470. Phone 440-4278. Douglas County residents outside the Roseburg calling area, dial toll free 1-800-452-0991.