

OFFICE OF THE
DOUGLAS COUNTY SURVEYOR

Station: HUB A T 28 S, R 6 W, Sec 29

Set By (Agency): DCSO

Date Set: 1984

Recovered By RS, SJF

Date Recovered Oct. 30, 1984

Recovered By _____

Date Recovered _____

Recovered By _____

Date Recovered _____



n-048
HUB A

28S 6W 29

NAD 536130.77 4139821.96
83 43° 6' 1" 123°25'36"

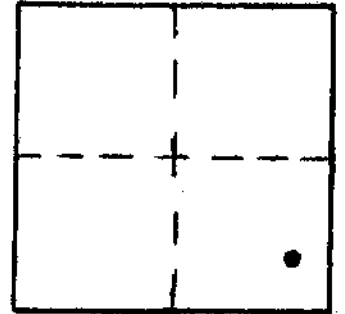

VERTICAL CONTROL

Elevation: _____ NGS Line # _____ USGS Line # _____ OSHD Line # _____

Precision: _____ Agency: _____ Proj. # _____ Date: _____

HORIZONTAL CONTROL **OCS 27**

South Zone State Plane Coordinates: Y(Northing) 536,165.90 X(Easting) 1,218,863.71

Precision: 1/25,000 Agency: DCSO Proj. # 2008-2013 Date: 1984

Approximate Geographic Position: Latitude 43°06'02" Longitude 123°25'32"

DESCRIPTION and TO REACH

A 1 3/4 inch diameter by 34 inch long steel rod stamped "HUB A 1984" (stamping faces West) protrudes 1 inch above ground.

TO REACH:

From the intersection of Patchen Drive and State Highway 99 in Dillard (T28S, R6W, Sec. 29) proceed easterly along Patchen Drive approx. 100 ft. to a private Roseburg Lumber road on the right, proceed southerly along Roseburg Lumber road approx. 0.3-miles to a gravel road on left, DYKE RD. (CORR. #158) proceed easterly along gravel road approx. 200 ft. to a rock quarry, proceed north-
POST OFFICE
erly from rock quarry approx. 0.2 mile along a road to Roseburg Lumber waste disposal site. Monument is to left near edge at top of an 80 ft. high cut bank.

SKETCH

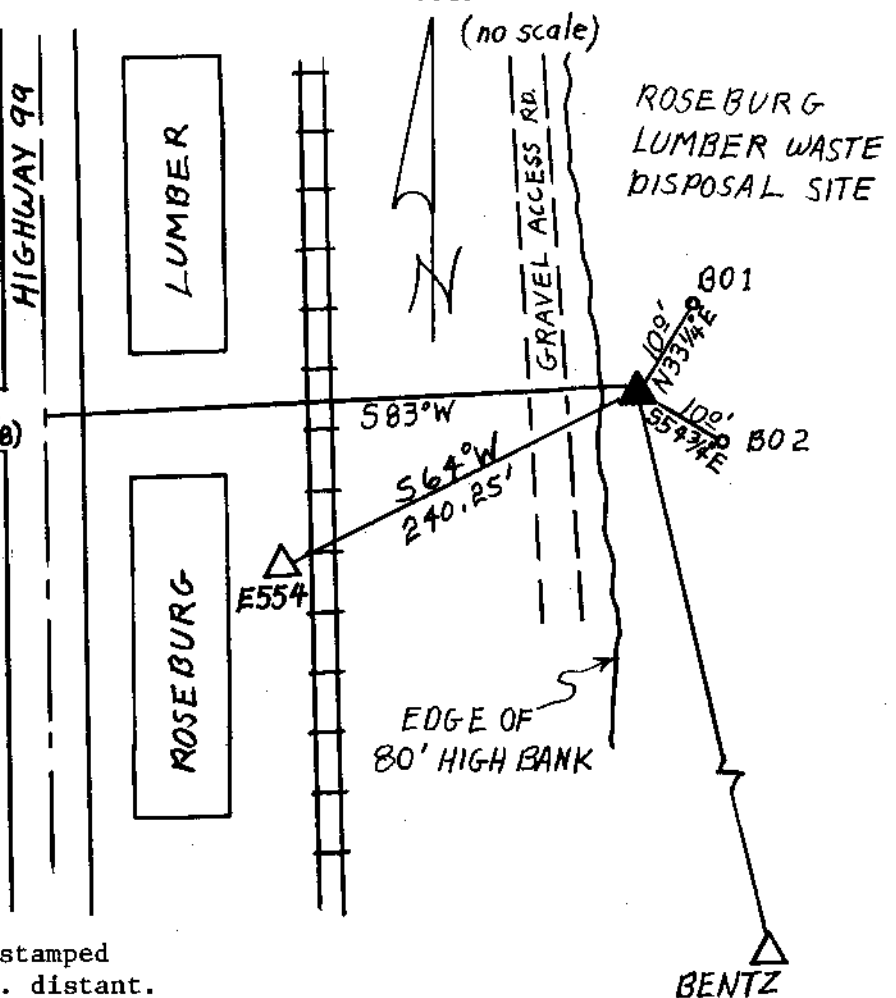

Reference Marks:

A 5/8 inch iron rod with aluminum cap stamped "BO 1 1984" bears N 33 1/4° E, 10.0 ft. distant.

A 5/8 inch iron rod with aluminum cap stamped "BO 2 1984" bears S 54 3/4° E, 10.0 ft. distant.

Note: For further information, contact the Douglas County Surveyor's Office, Room 205 Douglas County Justice Building, Roseburg, OR 97470. Phone 440-4278. Douglas County residents outside the Roseburg calling area, dial toll free 1-800-452-0991.