

OFFICE OF THE
DOUGLAS COUNTY SURVEYOR

Station: PERMEER T 28 S, R 6 W, Sec 28

Set By (Agency): DCSO

Date Set: 1974

Recovered By RS, SJF

Date Recovered Nov. 1, 1984

Recovered By _____

Date Recovered _____

Recovered By _____

Date Recovered _____

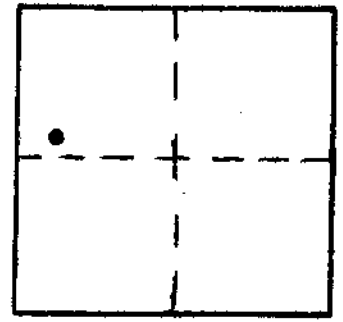

p-030
PERMEER 285 6W 28

NAD 538198.31 4141054.12
83 43° 6'22" 123°25'20"

VERTICAL CONTROL

Elevation: _____ NGS Line # _____ USGS Line # _____ OSHD Line # _____

Precision: _____ Agency: _____ Proj. # _____ Date: _____

HORIZONTAL CONTROL OCS 27

South Zone State Plane Coordinates: Y(Northing) 538,233.44 X(Easting) 1,220,095.86

Precision: 1/25,000 Agency: Don Garrett Proj. # CS 56/9 Date: 1975

Approximate Geographic Position: Latitude 43°06'22" Longitude 123°25'16"

DESCRIPTION and TO REACH

A DCSO disk stamped "PERMEER 1972" set in a 6 inch diameter concrete filled concrete bell tile, set 2 inches below ground level. A 5/8 inch iron rod set at north edge of monument, and set flush with monument surface, to aid magnetic locating.

TO REACH:

From the intersection of State Highway 99 and Dillard Gardens Road (Co. Rd. #101) proceed southwesterly along State Highway 99 approximately 0.3 miles to veterinary clinic on right (1481 Highway 99 South). Monument lies to left at high point of hill, approximately 700 ft. east of entrance to veterinary clinic.

SKETCH

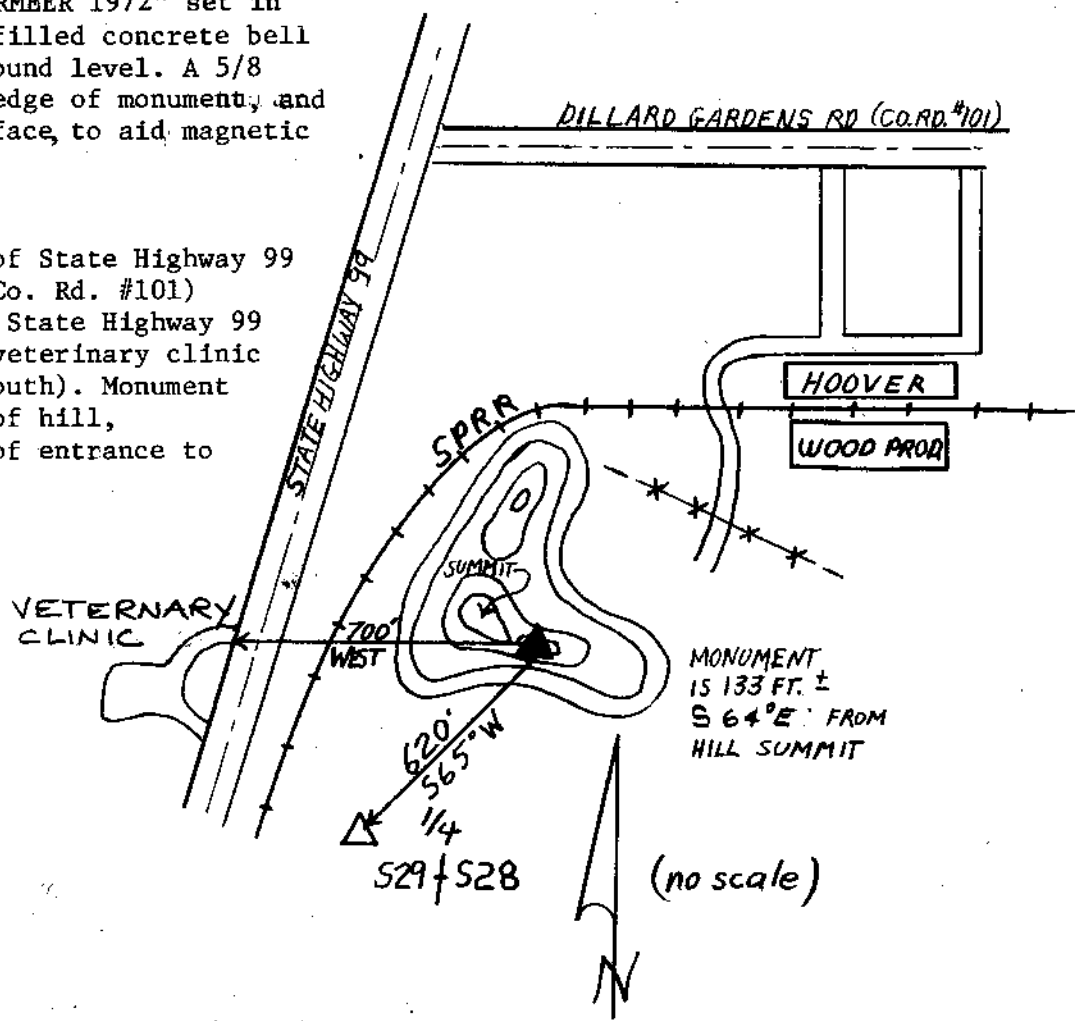

Reference Marks:

Note: For further information, contact the Douglas County Surveyor's Office, Room 205 Douglas County Justice Building, Roseburg, OR 97470. Phone 440-4278. Douglas County residents outside the Roseburg calling area, dial toll free 1-800-452-0991.