

OFFICE OF THE
DOUGLAS COUNTY SURVEYOR

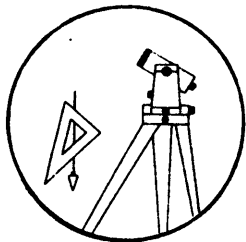

Station: P 499 T 30 S, R 5 W , Sec 22
 Set By (Agency): USC&GS
 Date Set: 1949
 Recovered By JMP-RS
 Date Recovered 2/82
 Recovered By RWS, SJF
 Date Recovered 2/5/02
 Recovered By _____
 Date Recovered _____

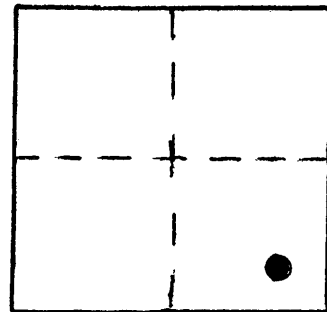

P-014

VERTICAL CONTROL NGVD 29

Elevation: 693.519 NGS Line # 130 USGS Line # _____ OSHD Line # _____
 Precision: 2nd Agency: USC&GS Proj. # _____ Date: 1957

HORIZONTAL CONTROL

South Zone State Plane Coordinates: Y(Northing) _____ X(Easting) _____

Precision: _____ Agency: _____ FILE # RD22600A Date: _____
 Proj. #

Approximate Geographic Position: Latitude 42° 56' 34.1" Longitude 123° 16' 08.2"

DESCRIPTION and TO REACH

SKETCH

Station is a standard USC&GS disk set in a concrete post and stamped "P 499 1949". Monument is flush with ground.

To Reach: From the intersection of Co. Rd. 35 and Co. Rd. 35A in S.22 T30S R5W, proceed easterly along Co. Rd. 35 0.8 mi. to the station on the left.

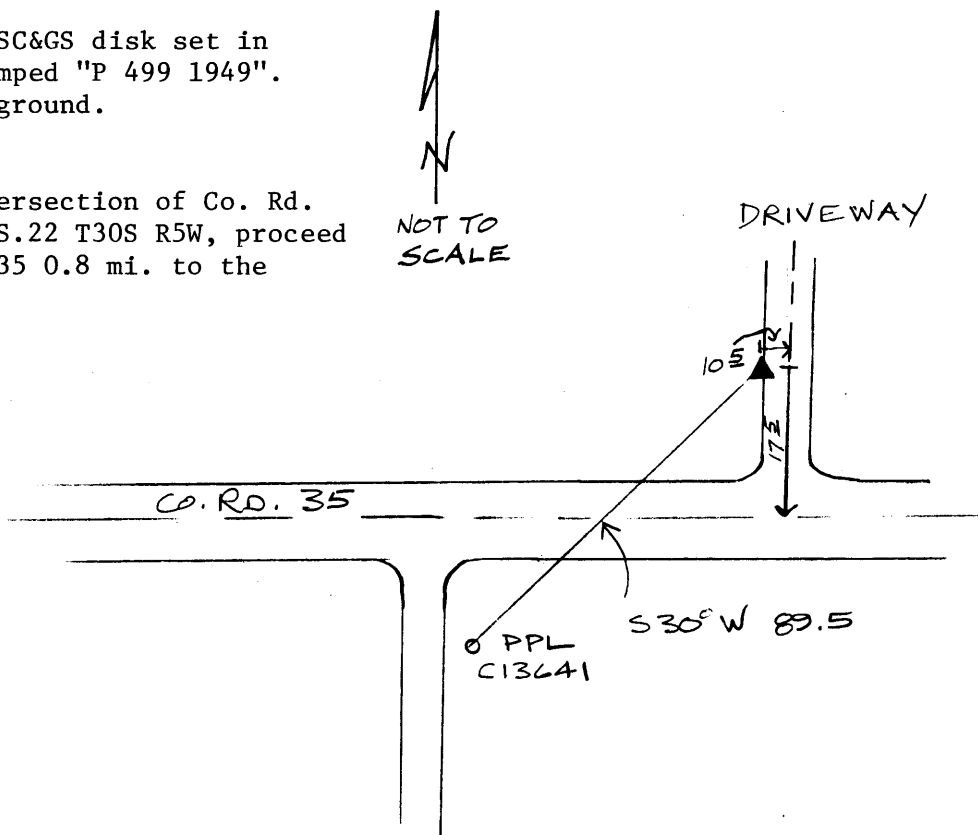

Reference Marks:

Note: For further information, contact the Douglas County Surveyor's Office, Room 205 Douglas County Justice Building, Roseburg, OR 97470. Phone 440-4278. Douglas County residents outside the Roseburg calling area, dial toll free 1-800-452-0991.