

OFFICE OF THE
DOUGLAS COUNTY SURVEYOR

Station: SW Cor 600400 T 28 S, R 6 W , Sec 13

Set By (Agency): O.S.H.D.

Date Set: 1955

Recovered By RS, SJF

Date Recovered August 8, 1984

Recovered By _____

Date Recovered _____

Recovered By _____

Date Recovered _____

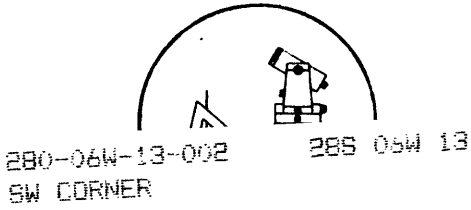
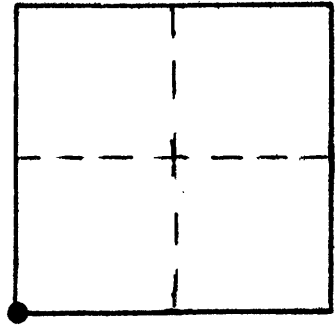

NAD 82 545314.71 4156702.22
43° 7' 37" 123° 21' 53"

VERTICAL CONTROL

Elevation: _____ NGS Line # _____ USGS Line # _____ OSHD Line # _____

Precision: _____ Agency: _____ Proj. # _____ Date: _____

HORIZONTAL CONTROL OCS 27

South Zone State Plane Coordinates: Y(Northing) 545,349.91 X(Easting) 1,235,743.90

Precision: 1/5,000 Agency: D.C.S.O. Proj. # 0002 Date: 1974

Approximate Geographic Position: Latitude 43°07'38" Longitude 123°21'49"

DESCRIPTION and TO REACH

An 18x18 inch concrete block protruding 6 inches above the ground with a 3/4 inch iron rod, protruding 2 inches, set at the center of the block.

TO REACH:

From the intersection of State Highway 99 and Roberts Creek Rd. (Co. Rd. #16) in T28S, R6W, Sec. 11 (also known as Kelly's Corner), proceed southerly along Roberts Creek Rd. approximately 1.6 miles to the Interstate Highway 5 overcrossing of Roberts Creek Rd., corner is approximately 150 feet south of Roberts Creek Rd. and 150 feet west of Interstate Highway 5.

see DCSO corner renewal records

Reference Marks:

SKETCH

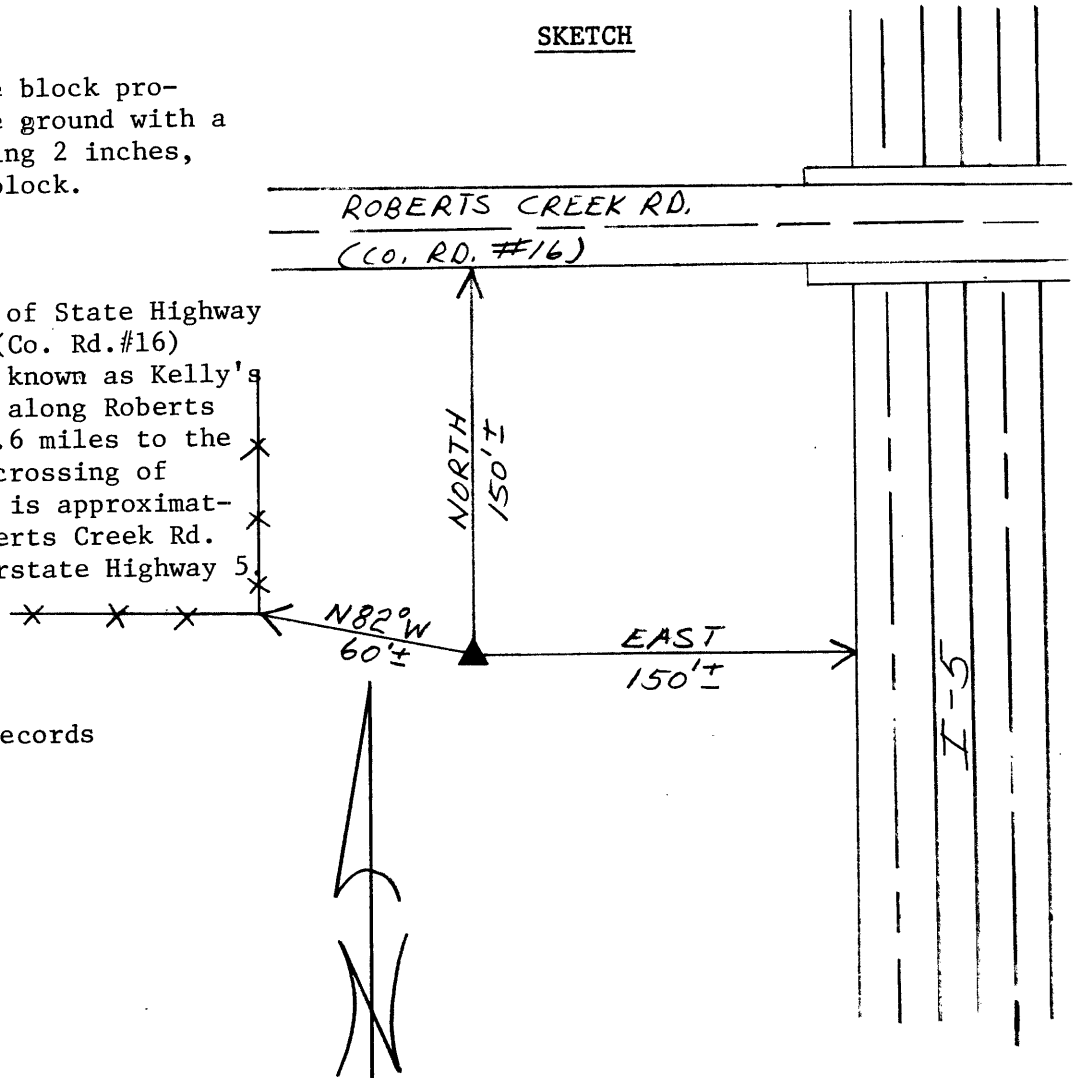

Note: For further information, contact the Douglas County Surveyor's Office, Room 205 Douglas County Justice Building, Roseburg, OR 97470. Phone 440-4278. Douglas County residents outside the Roseburg calling area, dial toll free 1-800-452-0991.