

OFFICE OF THE
DOUGLAS COUNTY SURVEYOR

Station: SUE AZIMUTH T 28 S, R 5 E, Sec 16

Set By (Agency): DCSO

Date Set: 1974

Recovered By FLI (DCSO)

Date Recovered 8-1-84

Recovered By _____

Date Recovered _____

Recovered By _____

Date Recovered _____

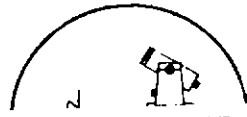
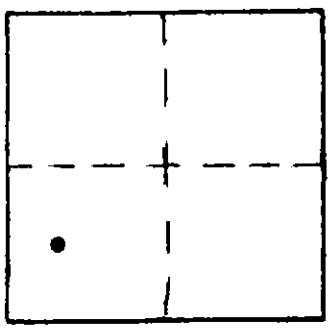

S-145
SUE AZI

285 52 16

NAD 83 538598.50 4455884.77
43° 7' 53" 122° 14' 23"

VERTICAL CONTROL

Elevation: 6033.746 NGS Line # _____ USGS Line # _____ OSHD Line # _____
Precision: 2nd Agency: DCSO Proj. # 2004-8 CS57/23 Date: 1974

HORIZONTAL CONTROL

South Zone State Plane Coordinates: Y(Northing) 538,633.59 X(Easting) 1,535,923.84
Precision: 1/25,000 Agency: DCSO Proj. # 2004-8 CS57/23 Date: 1975
Approximate Geographic Position: Latitude 43°07'53" Longitude 122°14'19"

DESCRIPTION and TO REACH

3.8 miles NW along USFS
Road NO. 3703 (Formerly 284)
from Highway 230.

Brass cap in 6" belltile,
37 ft. NE of the centerline of
Road 3703.

SKETCH

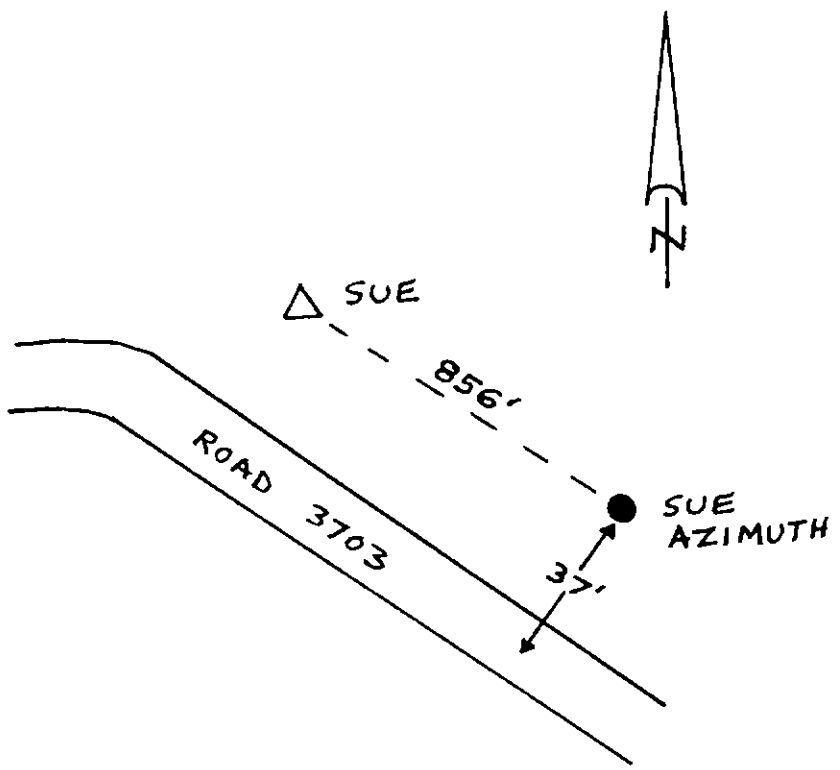

Reference Marks:

Note: For further information, contact the Douglas County Surveyor's Office, Room 205
Douglas County Justice Building, Roseburg, OR 97470. Phone 440-4278. Douglas
County residents outside the Roseburg calling area, dial toll free 1-800-452-0991.