

OFFICE OF THE
DOUGLAS COUNTY SURVEYOR

Station: RSBG 16 T 27 S, R 6 W, Sec 22

Set By (Agency): CITY (RSBG)

Date Set: ?

Recovered By RS, JP

Date Recovered 8/11/83

Recovered By _____

Date Recovered _____

Recovered By _____

Date Recovered _____

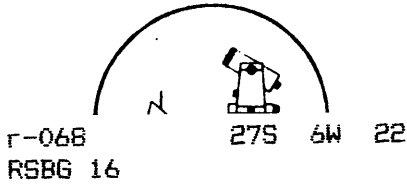
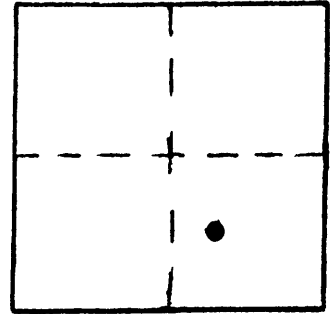

NAD 573661.36 4149759.53
83 43°12'15" 123°23'40"

VERTICAL CONTROL **NGVD 29**

Elevation: 543.262 NGS Line # _____ USGS Line # _____ OSHD Line # _____

Precision: 2nd Agency: DCSO Proj. # 2007 Date: 1990

HORIZONTAL CONTROL **OCS 27**

South Zone State Plane Coordinates: Y(Northing) 573,696.47 X(Easting) 1,228,801.11

Precision: 1/20,000 Agency: DCSO Proj. # 2005-2 Date: 1983

Approximate Geographic Position: Latitude 43°12'16" Longitude 123°23'35"

DESCRIPTION and TO REACH

SKETCH

DESCRIPTION

A DCSO disk stamped "RSBG 16" set flush in a 1.3 ft. diam. concrete post.

TO REACH:

From the intersection of Goedeck Ave. and Co. Rd. #47 (Lookingglass Rd.) proceed southerly along Lookingglass Rd. 0.35 miles to monument on right. Monument is 1.0 ft. south of private drive. (1595 Lookingglass Rd.)

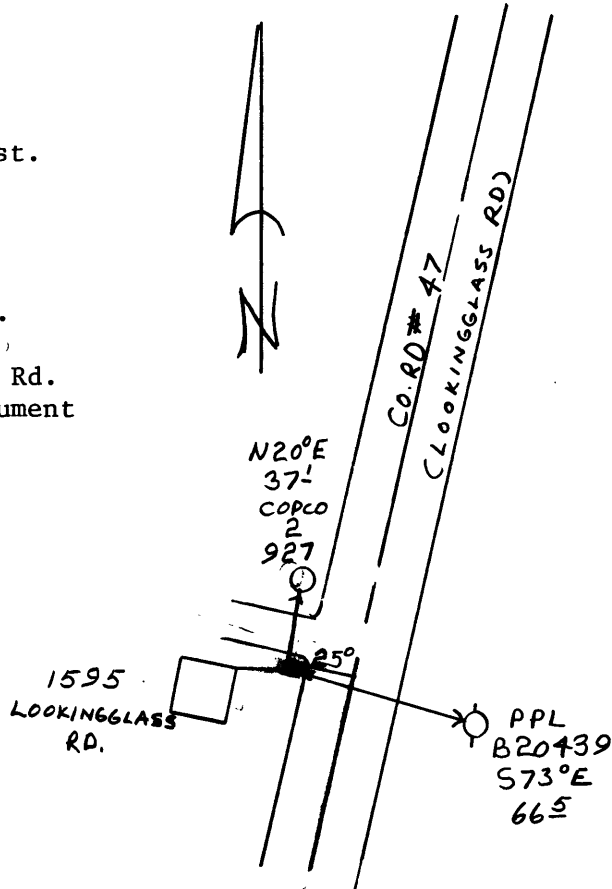

Reference Marks:

Note: For further information, contact the Douglas County Surveyor's Office, Room 205 Douglas County Justice Building, Roseburg, OR 97470. Phone 440-4278. Douglas County residents outside the Roseburg calling area, dial toll free 1-800-452-0991.