

OFFICE OF THE
DOUGLAS COUNTY SURVEYOR

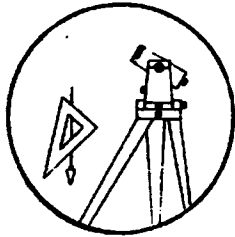

D-060

Station: DOYLE T 27 S, R 6 W, Sec 16
 Set By (Agency): Barnes (LS 1391)
 Date Set: 1981
 Recovered By RWS, SJF
 Date Recovered 11/17/88
 Recovered By RWS/SJF
 Date Recovered 2000
 Recovered By _____
 Date Recovered _____

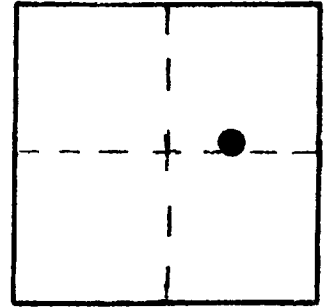

VERTICAL CONTROL NGVD 29 CORPSCON 6 NAVD 88 419.09 FT
 Elevation: 415.62 ft. NGS Line # _____ USGS Line # _____ OSHD Line # _____
 Precision: 3rd Agency: LS #1391 Proj. # MLP M89-59 Date: 1981

HORIZONTAL CONTROL
 South Zone State Plane Coordinates: Y(Northing) _____ X(Easting) _____
 Precision: _____ Agency: _____ Proj. # _____ Date: _____
 Approximate Geographic Position: Latitude (27) 43° 13' 18.3" Longitude 123° 24' 35.7"

DESCRIPTION and TO REACH (B3) 43° 13' 17.8" SKETCH 123° 24' 40.0"

A 2 in. dia. disk stamped "ELEV 4 62 DOYLE"
 set in a 6 in. dia. concrete filled concrete tile
 flush with ground. NOTE: monument appears stable,
 top has been hit by equipment and part of top is
 broken off.

TO REACH:
 Go to the intersection of Harlan Street,
 Doyle Lane, and Troost Street (Co.Rd.#273)
 in T27S,R6W,Sec.16, proceed west along
 Doyle Lane approximately 450 feet to
 monument on right.

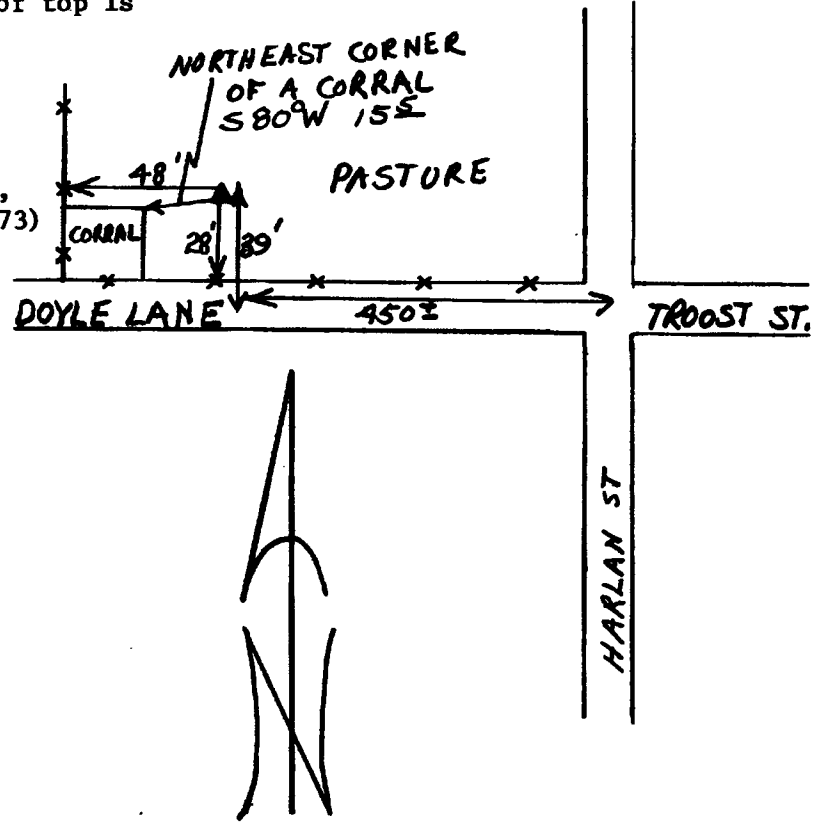

Reference Marks:

Note: For further information, contact the Douglas County Surveyor's Office, Room 205
 Douglas County Justice Building, Roseburg, OR 97470. Phone 440-4278. Douglas
 County residents outside the Roseburg calling area, dial toll free 1-800-452-0991.