

OFFICE OF THE
DOUGLAS COUNTY SURVEYOR

Station: DICK
Set By (Agency): DCSO
Date Set: 1982
Recovered By GQ
Date Recovered 6/82
Recovered By DCSO 10/98
Date Recovered _____
Recovered By _____
Date Recovered _____

T 27 S, R 6 W, Sec 12



d-042
DICK

275 6W 12

NAD 586800.34 4160972.69
83 43°14'28" 123°21'14"

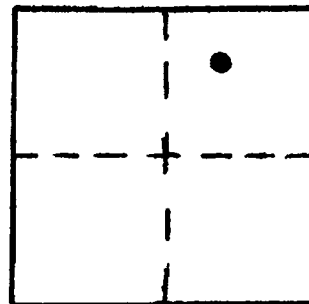

VERTICAL CONTROL NGVD 29 CORPSCOM 6NAVD88 535.19 FT
Elevation: 531.71 NGS Line # _____ USGS Line # _____ OSHD Line # _____
Precision: 3rd Agency: DCSO Proj. # 2007 Date: 10/98
HORIZONTAL CONTROL OCS 27 CS 66/4b
South Zone State Plane Coordinates: Y(Northing) 586,835.50 X(Easting) 1,240,014.39
Precision: 1/20,000 Agency: DCSO Proj. # 2005-2 Date: 1983
Approximate Geographic Position: Latitude 43°14'29" Longitude 123°21'10"

DESCRIPTION and TO REACH

SKETCH

DESCRIPTION:

A DCSO disk stamped "DICK 1982" set flush in a 4.3 ft. by 2.6 ft. concrete semaphore pad.

TO REACH:

From the intersection of Garden Valley Blvd. and NE Stephens St. proceed northerly along NE Stephens St. 0.9 miles to 2572 NE Stephens St. (Power Tune Auto) on the left station is approx. 30 ft. westerly of Power tune Auto parking lot along SPRR tracks.

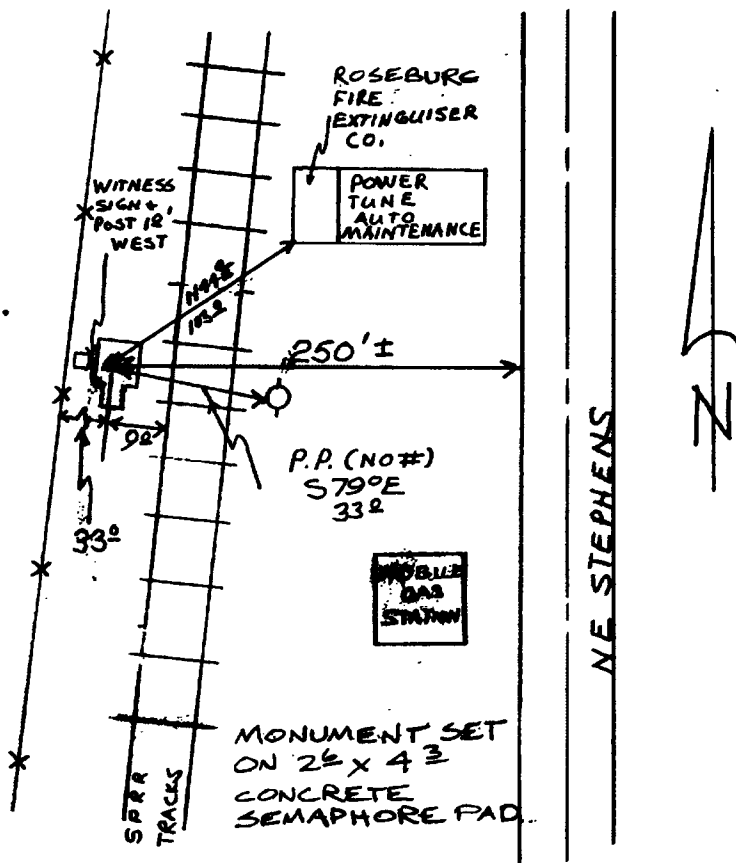

Reference Marks:

Note: For further information, contact the Douglas County Surveyor's Office, Room 205 Douglas County Justice Building, Roseburg, OR 97470. Phone 440-4278. Douglas County residents outside the Roseburg calling area, dial toll free 1-800-452-0991.