

OFFICE OF THE
DOUGLAS COUNTY SURVEYOR

Station: CHAS T 27 S, R 6 W, Sec 9

Set By (Agency): Don Bentz Surv. Inc.

Date Set: 1989

Recovered By RWS, SIF

Date Recovered 3/2/90

Recovered By _____

Date Recovered _____

Recovered By _____

Date Recovered _____

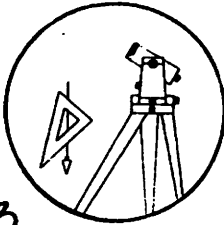
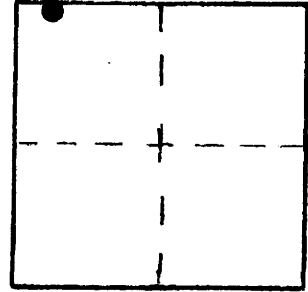

C-133

VERTICAL CONTROL NGVD29 CORPLON 6 NAVD88 405.70 FT
Elevation: 402.25
~~420.25~~ ft. NGS Line # _____ USGS Line # _____ OSHD Line # _____

Precision: 3rd. order Agency: Don Bentz Proj. # MLP 1990-0001 Date: 12/89
HORIZONTAL CONTROL Surv. Inc

South Zone State Plane Coordinates: Y(Northing) N/A X(Easting) _____

Precision: _____ Agency: _____ Proj. # _____ Date: _____

Approximate Geographic Position: Latitude _____ Longitude _____

DESCRIPTION and TO REACH

A 2 inch diameter aluminium cap stamped "EL. 402.25 CHAS 1989" set in a 6 inch diameter concrete post protruding 4 inches above ground.

From the intersection of Busenbark Lane and Melrose Rd. (CO Rd. #167) in T27S, R6W, Sec. 9 proceed northerly along Busenbark Lane approximately 0.1 miles to a private road on the left. Proceed westerly along private road approximately 0.15 miles to monument on right and approximately 180 feet north from road.

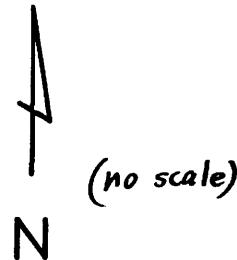
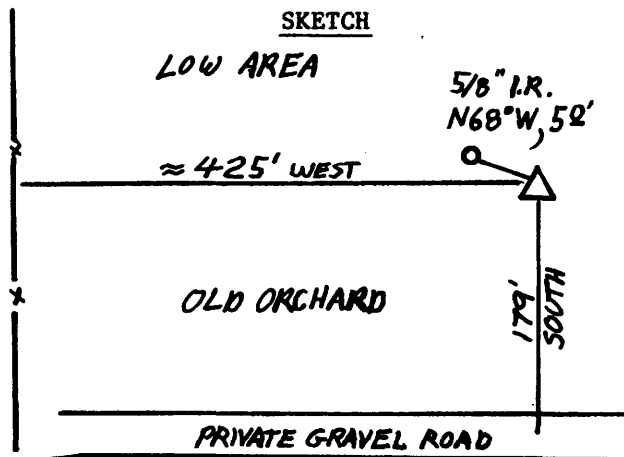

Reference Marks:

Note: For further information, contact the Douglas County Surveyor's Office, Room 205 Douglas County Justice Building, Roseburg, OR 97470. Phone 440-4278. Douglas County residents outside the Roseburg calling area, dial toll free 1-800-452-0991.