

OFFICE OF THE
DOUGLAS COUNTY SURVEYOR

Station: DIXIE AZI T 27 S, R 5 W, Sec 24

Set By (Agency): DCSO

Date Set: 1980

Recovered By RWS, SJF

Date Recovered 1/87

Recovered By _____

Date Recovered _____

Recovered By _____

Date Recovered _____

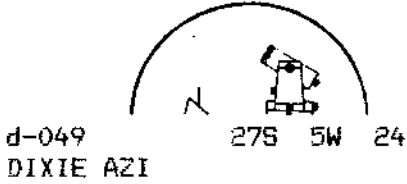
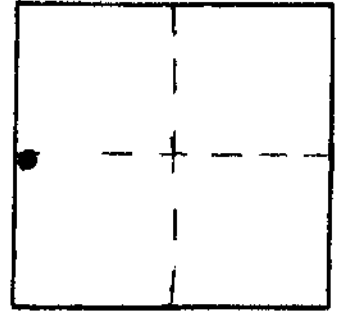

NAD 83 582725.69 4154743.65
83 43°13'46" 123°22'37"

VERTICAL CONTROL

Elevation: _____ NGS Line # _____ USGS Line # _____ OSHD Line # _____

Precision: _____ Agency: _____ Proj. # _____ Date: _____

HORIZONTAL CONTROL **OCS 27**

South Zone State Plane Coordinates: Y(Northing) 573,406.06 X(Easting) 1,268,479.63

Precision: 1/25,000 Agency: DCSO Proj. # 2004-19 Date: 1980

Approximate Geographic Position: Latitude 43°12'26" Longitude 123°14'40"

DESCRIPTION and TO REACH

SKETCH

A DCSO disk stamped "DIXIE AZI 1980" set in an 8 inch od. concrete filled belltile, protrudes 6 in. above ground.

TO REACH:

From the intersection of Little River, Buckhorn Rd. (Co. Rd. #16) and Dixonville, Roberts Creek, Carnes Rd. (Co. Rd. #17) in T27S, R5W, Sec. 24, proceed westerly along Co. Rd. #16 0.2 miles to monument on right.

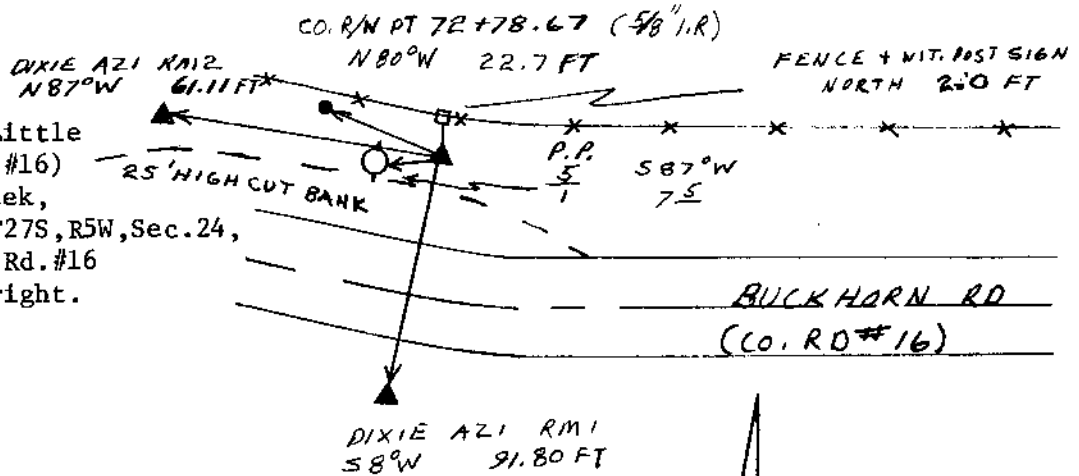

Reference Marks:

- A DCSO disk stamped "DIXIE 1980" bears S 84°43'14" E, 956.48 ft. (grid).
- A DCSO disk stamped "DIXIE AZI RM 1 1980" bears S 9°47'48" W, 91.80 ft. (grid).
- A DCSO disk stamped "DIXIE AZI RM 2 1980" bears N 85°20'07" W, 61.11 ft. (grid).

Note: For further information, contact the Douglas County Surveyor's Office, Room 205 Douglas County Justice Building, Roseburg, OR 97470. Phone 440-4278. Douglas County residents outside the Roseburg calling area, dial toll free 1-800-452-0991.