

OFFICE OF THE  
DOUGLAS COUNTY SURVEYOR

Station: MIKEY T 27 S, R 5 W, Sec 19

Set By (Agency): DCSO

Date Set: 1982

Recovered By JP, TP

Date Recovered 7/82

Recovered By \_\_\_\_\_

Date Recovered \_\_\_\_\_

Recovered By \_\_\_\_\_

Date Recovered \_\_\_\_\_

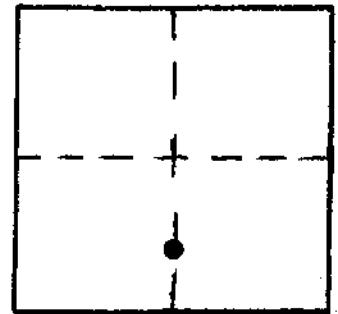

m-043  
MIKEY

27S 5W 19

NAD 572559.53 4164980.87  
83 43°12' 9" 123°20'14"

VERTICAL CONTROL

Elevation: \_\_\_\_\_ NGS Line # \_\_\_\_\_ USGS Line # \_\_\_\_\_ OSHD Line # \_\_\_\_\_

Precision: \_\_\_\_\_ Agency: \_\_\_\_\_ Proj. # \_\_\_\_\_ Date: \_\_\_\_\_

HORIZONTAL CONTROL OCS 27

South Zone State Plane Coordinates: Y(Northing) 572,594.76 X(Easting) 1,244,022.54

Precision: 1/20,000 Agency: DCSO Proj. # 2005-2 Date: 1983

Approximate Geographic Position: Latitude 43°12'10" Longitude 123°20'09"

DESCRIPTION and TO REACH

SKETCH

DESCRIPTION:

A DCSO disk stamped "MIKEY 1982"  
set flush in concrete curbing.

TO REACH:

From the intersection of SE Terrace Dr.  
and SE Laurel Dr. proceed easterly  
along SE Laurel Dr. approx. 950 ft.  
to monument on right.

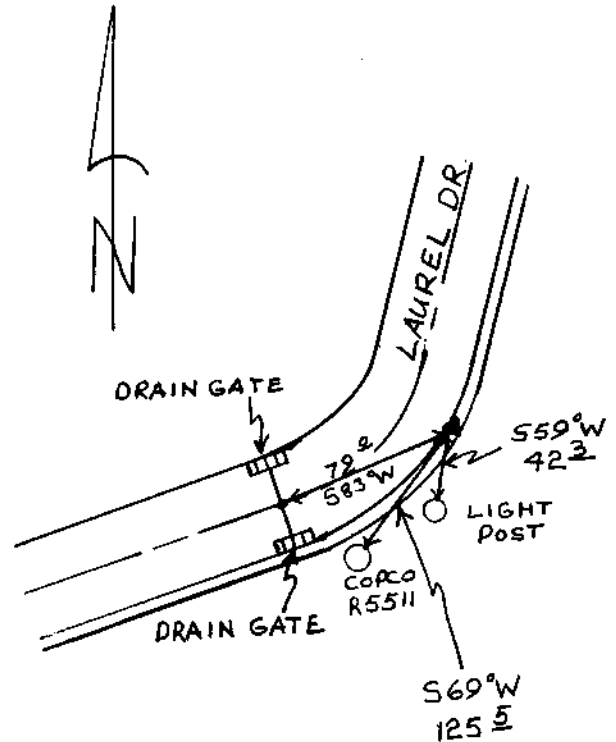

Reference Marks:

Note: For further information, contact the Douglas County Surveyor's Office, Room 205 Douglas County Justice Building, Roseburg, OR 97470. Phone 440-4278. Douglas County residents outside the Roseburg calling area, dial toll free 1-800-452-0991.