

OFFICE OF THE
DOUGLAS COUNTY SURVEYOR

Station: MARVIN T 27 S, R 5 W, Sec 19
 Set By (Agency): DCSO
 Date Set: 1982
 Recovered By GQ
 Date Recovered 1982
 Recovered By _____
 Date Recovered _____
 Recovered By _____
 Date Recovered _____

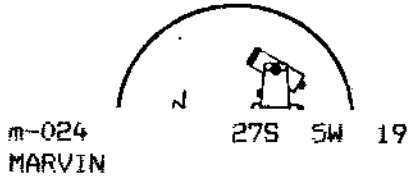
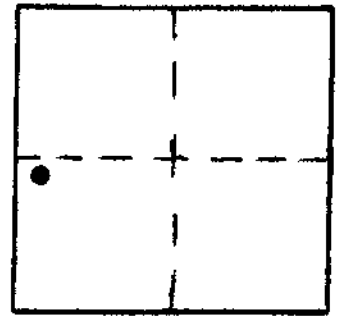

NAD 574134.06 4162968.23
 83 43°12'24" 123°20'42"

VERTICAL CONTROL

Elevation: _____ NGS Line # _____ USGS Line # _____ OSHD Line # _____
 Precision: _____ Agency: _____ Proj. # _____ Date: _____

HORIZONTAL CONTROL OCS 27

South Zone State Plane Coordinates: Y(Northing) 574,169.27 X(Easting) 1,242,009.90
 Precision: 1/20/000 Agency: DCSO Proj. # 2005-2 Date: 1983
 Approximate Geographic Position: Latitude 43°12'25" Longitude 123°20'37"

DESCRIPTION and TO REACH

SKETCH

DESCRIPTION:

A DCSO disk stamped "MARVIN 1982"
 set flush in concrete curbing.

TO REACH:

Go to intersection of SE Main St.
 and SE Lane Ave.

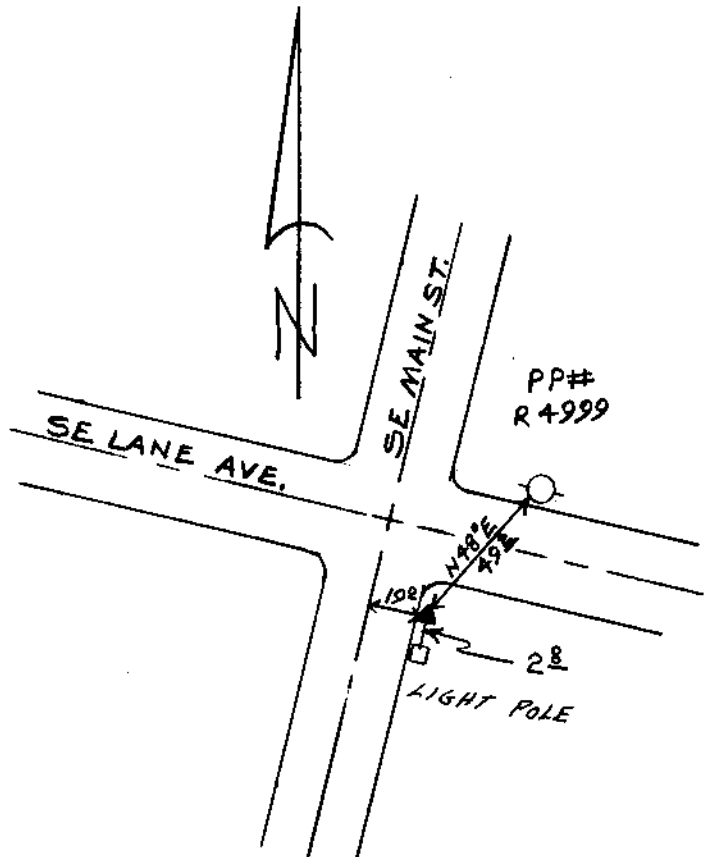

Reference Marks:

Note: For further information, contact the Douglas County Surveyor's Office, Room 205 Douglas County Justice Building, Roseburg, OR 97470. Phone 440-4278. Douglas County residents outside the Roseburg calling area, dial toll free 1-800-452-0991.