

OFFICE OF THE
DOUGLAS COUNTY SURVEYOR

Station: MAINMOS
Set By (Agency): CITY (RSBG)
Date Set: ?
Recovered By KR, TP
Date Recovered 5/82
Recovered By _____
Date Recovered _____
Recovered By _____
Date Recovered _____

T 27 S, R 5 W , Sec 19



m-022
MAINMOS

27S 5W 19

NAD 573838.06 4162776.50
83 43°12'21" 123°20'44"

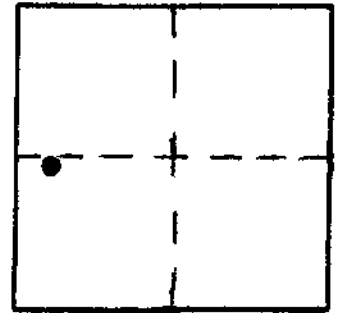

VERTICAL CONTROL

Elevation: _____ NGS Line # _____ USGS Line # _____ OSHD Line # _____
Precision: _____ Agency: _____ Proj. # _____ Date: _____

HORIZONTAL CONTROL OCS 27

South Zone State Plane Coordinates: Y(Northing) 573,873.27 X(Easting) 1,241,818.17
Precision: 1/20,000 Agency: DCSO Proj. # 2005-2 Date: 1983
Approximate Geographic Position: Latitude 43°12'22" Longitude 123°20'40"

DESCRIPTION and TO REACH

SKETCH

DESCRIPTION:

A brass cap street monument set below pavement with access cover above.

TO REACH:

Go to intersection of SE Main St.
and SE Mosher Ave.

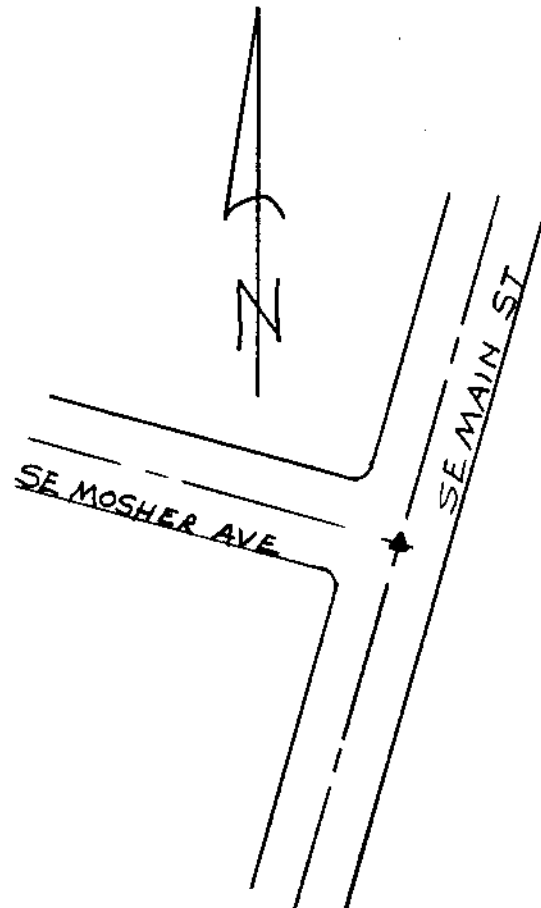

Reference Marks:

Note: For further information, contact the Douglas County Surveyor's Office, Room 205 Douglas County Justice Building, Roseburg, OR 97470. Phone 440-4278. Douglas County residents outside the Roseburg calling area, dial toll free 1-800-452-0991.