

OFFICE OF THE  
DOUGLAS COUNTY SURVEYOR

Station: 56-1 RESET T 27 S, R 5 W, Sec 19

Set By (Agency): DCSO

Date Set: 1988

Recovered By RWS, SJF

Date Recovered July 21, 1988

Recovered By DCSO 7/98

Date Recovered \_\_\_\_\_

Recovered By \_\_\_\_\_

Date Recovered \_\_\_\_\_

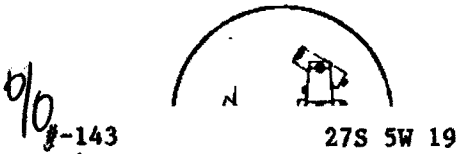
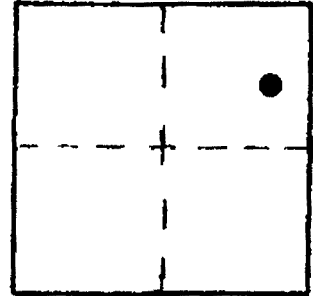

56-1 RESET

NAD 575286.24 4166866.31  
83 43° 12' 37" 123° 19' 50"

Recovered By \_\_\_\_\_

Date Recovered \_\_\_\_\_

VERTICAL CONTROL NGVD 29 CORPCONG NAVD 88 471.05 FT  
Elevation: 467.56 NGS Line # \_\_\_\_\_ USGS Line # \_\_\_\_\_ OSHD Line # \_\_\_\_\_  
Precision: 3rd Agency: DCSO Proj. # 2007 Date: 7/98  
*OCS # 66757*

HORIZONTAL CONTROL OCS 27  
South Zone State Plane Coordinates: Y(Northing) 575,321.48 X(Easting) 1,245,908.00  
Precision: 1/20,000 Agency: DCSO Proj. # 2013 Date: July, 1988  
Approximate Geographic Position: Latitude 43°12'37" Longitude 123°19'45"

DESCRIPTION and TO REACH

SKETCH

A standard DCSO drill cap stamped  
"56-1 RESET 1988" set flush in concrete  
curbing.

Go to the intersection of SE Douglas  
Avenue and SE Leland Street, Roseburg T27S,  
R5W, Sec. 19. Monument lies on north edge of  
Douglas Avenue and across from west edge of  
Leland Street.

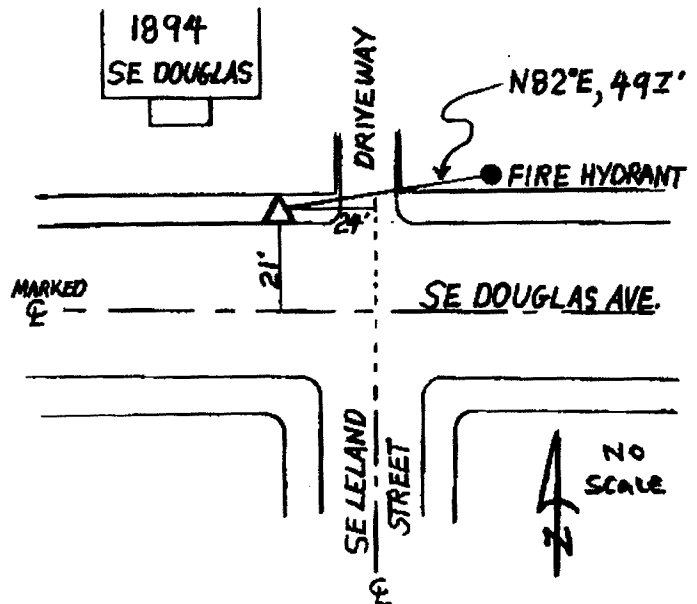

Reference Marks:

Note: For further information, contact the Douglas County Surveyor's Office, Room 205  
Douglas County Justice Building, Roseburg, OR 97470. Phone 440-4278. Douglas  
County residents outside the Roseburg calling area, dial toll free 1-800-452-0991.