

OFFICE OF THE
DOUGLAS COUNTY SURVEYOR

Station: 51-14 T 27 S, R 5W, Sec 19
 Set By (Agency): CITY (RSBG.)
 Date Set: 5/82
 Recovered By KR, TP
 Date Recovered DCSO 7/98
 Recovered By _____
 Date Recovered _____
 Recovered By _____
 Date Recovered _____

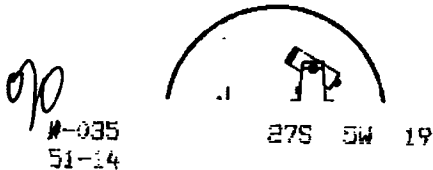
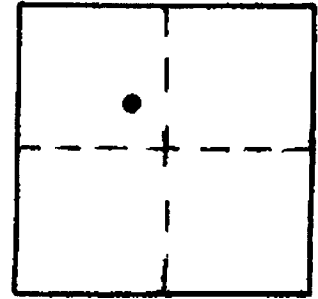

#-035
51-14
NAD 83 575203.17 4164603.56 43°12'35" 123°20'20"

VERTICAL CONTROL

CORPLON 6 NAVD 88 511.88 FT
 Elevation: 508.10 NGS Line # _____ USGS Line # _____ OSHD Line # _____
 Precision: 3rd Agency: DCSO Proj. # 66737 Date: 7/98
2007

HORIZONTAL CONTROL

South Zone State Plane Coordinates: Y(Northing) 575,238.39 X(Easting) 1,243,645.24
 Precision: 1/20,000 Agency: DCSO Proj. # 2005-2 Date: 1983
 Approximate Geographic Position: Latitude 43°12'36" Longitude 123°20'16"

DESCRIPTION and TO REACH

SKETCH

DESCRIPTION:

A 0.1 ft. diam. disk stamped "51-14"
set flush in concrete curbing.

TO REACH:

Go to the intersection of SE Douglas Ave.
and SE Pitzer St.

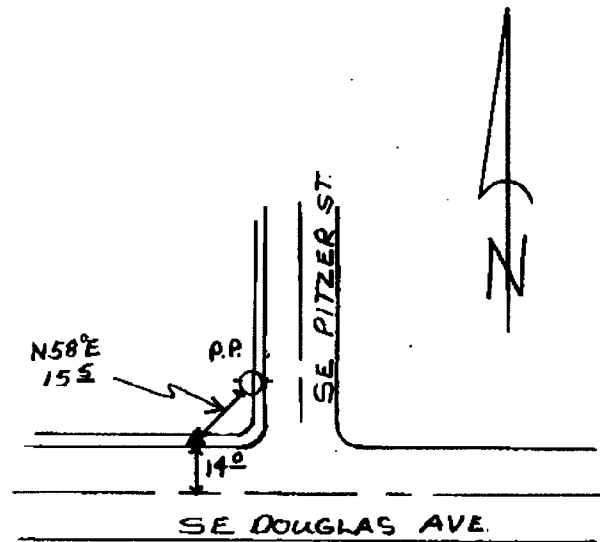

Reference Marks:

Note: For further information, contact the Douglas County Surveyor's Office, Room 205 Douglas County Justice Building, Roseburg, OR 97470. Phone 440-4278. Douglas County residents outside the Roseburg calling area, dial toll free 1-800-452-0991.