

OFFICE OF THE
DOUGLAS COUNTY SURVEYOR

Station: 51-10
 Set By (Agency): CITY (RSBG)
 Date Set: ?
 Recovered By KR
 Date Recovered 5/82
 Recovered By _____
 Date Recovered _____
 Recovered By _____
 Date Recovered _____

T 27 S, R 5 W, Sec 19

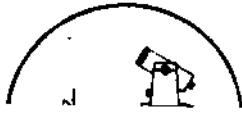

#-032
51-10

275 5W 19

NAD 573573.27 4163836.53
 83 43°12'19" 123°20'30"

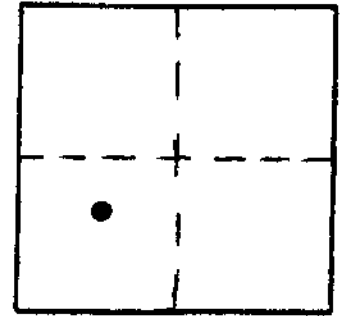

VERTICAL CONTROL

Elevation: _____ NGS Line # _____ USGS Line # _____ OSHD Line # _____
 Precision: _____ Agency: _____ Proj. # _____ Date: _____

HORIZONTAL CONTROL OCS 27

South Zone State Plane Coordinates: Y(Northing) 573,608.49 X(Easting) 1,242,878.20
 Precision: 1/20,000 Agency: DCSO Proj. # 2005-2 Date: 1983
 Approximate Geographic Position: Latitude 43°12'19" Longitude 123°20'25"

DESCRIPTION and TO REACH

SKETCH

DESCRIPTION:

A 0.1 ft. diam. brass cap stamped "51-10"
set flush in concrete curbing.

TO REACH:

From the intersection of SE Watson St.
and SE Lane Ave proceed southeasterly
along SE Lane Ave. 250 ± ft. to a grate
covered drainage and monument on right.

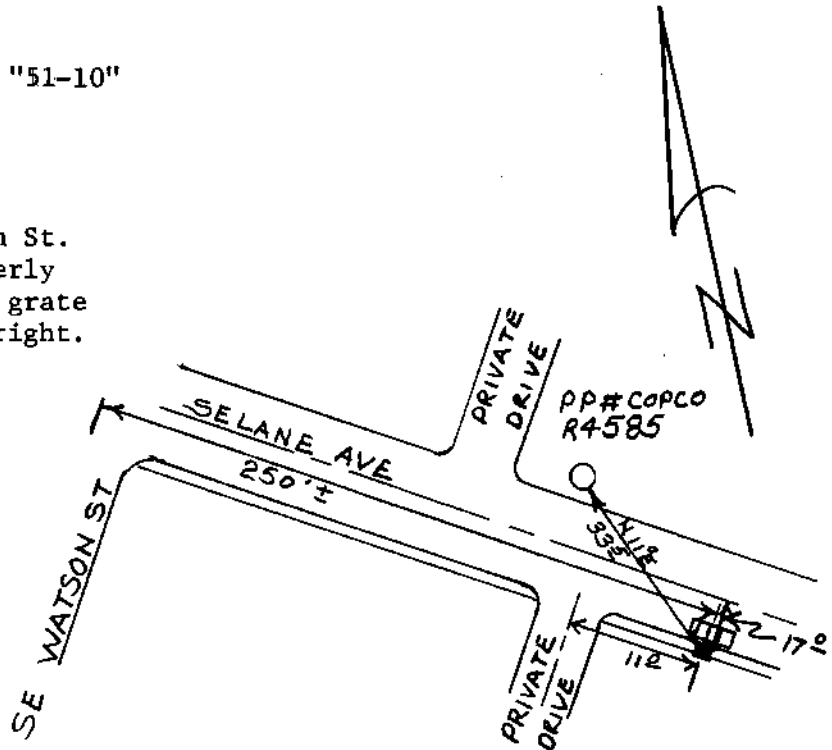

Reference Marks:

Note: For further information, contact the Douglas County Surveyor's Office, Room 205
Douglas County Justice Building, Roseburg, OR 97470. Phone 440-4278. Douglas
County residents outside the Roseburg calling area, dial toll free 1-800-452-0991.