

OFFICE OF THE
DOUGLAS COUNTY SURVEYOR

Station: RP POST 596.77 T 27 S, R 5 W, Sec 18

Set By (Agency): OSHD

Date Set: ?

Recovered By KR, TP

Date Recovered 5/82

Recovered By _____

Date Recovered _____

Recovered By _____

Date Recovered _____

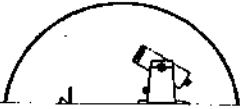
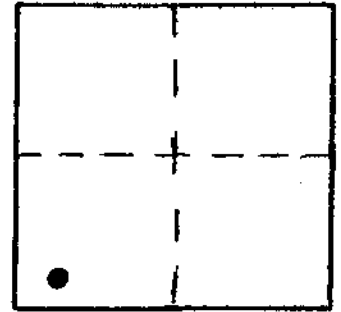

r-059 27S 5W 18
R.P. POST 596.77

NAD 577641.07 4163701.39
83 43°12'59" 123°20'33"

VERTICAL CONTROL

Elevation: _____ NGS Line # _____ USGS Line # _____ OSHD Line # _____

Precision: _____ Agency: _____ Proj. # _____ Date: _____

HORIZONTAL CONTROL

South Zone State Plane Coordinates: Y(Northing) 577,676.27 X(Easting) 1,242,743.09

Precision: 1/20,000 Agency: DCSO Proj. # 2005-2 Date: 1983

Approximate Geographic Position: Latitude 43°13'00" Longitude 123°20'29"

DESCRIPTION and TO REACH

SKETCH

DESCRIPTION:

A disk stamped "RP POST 596.77"
set flush in concrete curbing.

TO REACH:

Go to intersection of NE Stephens St.
and NE Wright Ave.

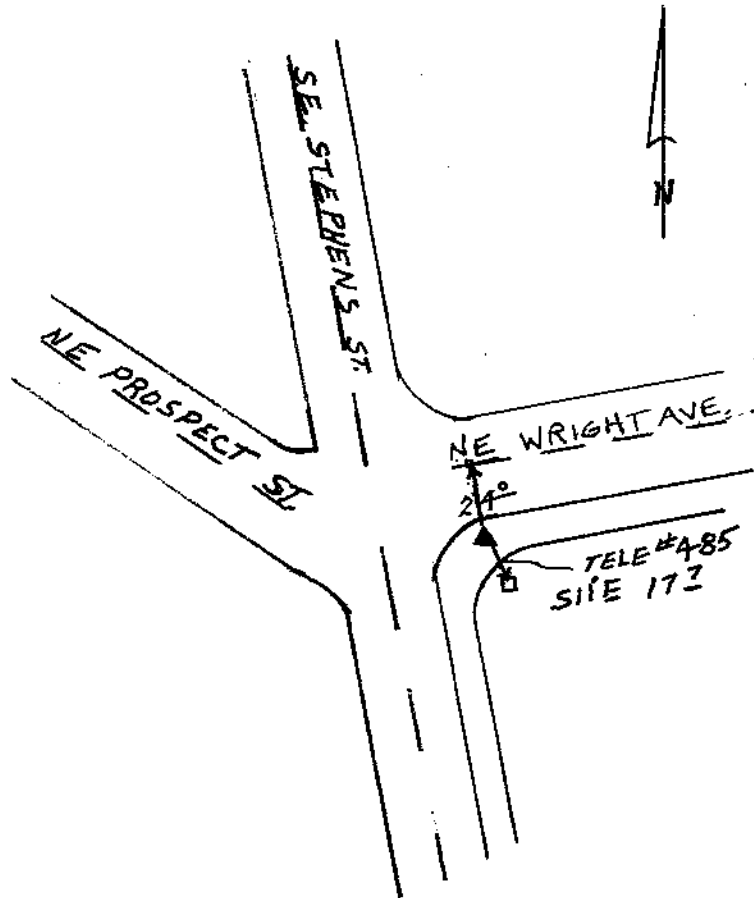

Reference Marks:

Note: For further information, contact the Douglas County Surveyor's Office, Room 205 Douglas County Justice Building, Roseburg, OR 97470. Phone 440-4278. Douglas County residents outside the Roseburg calling area, dial toll free 1-800-452-0991.