

DOUGLAS COUNTY SURVEYOR'S OFFICE

Designation: B-202 Station: BRUCE RESET T 265 R 06W S 28 1/4 D

Date Set: APRIL 19, 2011 Set by (Agency): LS. 65452

Date Recovered: NOV 16, 2011 Recovered by: SJF

- Found
- New
- Reset
- Not Found
- Referenced
- Destroyed

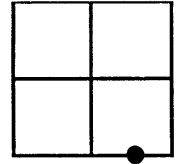

VERTICAL CONTROL

NGVD 29 Elevation: 422.50 Feet File # _____
 Precision: 3RD ORDER Agency: OBEC Project: _____ Date: 4/2011

NAVD 88 Elevation: _____ Meters File # _____
 Precision: _____ Agency: _____ Project: _____ Date: _____

HORIZONTAL CONTROL - south-zone

N 598782.24 E 4146345.62 Datum/Adj.: OCS 83 Precision: TRIMBLE GEOXT GIS

Lat: _____ Long: _____ Agency: DCSO File # _____ Date: 11/2011

N _____ E _____ Datum/Adj.: _____ Precision: _____

Lat: _____ Long: _____ Agency: _____ File # _____ Date: _____

N _____ E _____ Datum/Adj.: _____ Precision: _____

Lat: _____ Long: _____ Agency: _____ File # _____ Date: _____

N _____ E _____ Datum/Adj.: _____ Precision: _____

Lat: _____ Long: _____ Agency: _____ File # _____ Date: _____

DESCRIPTION AND TO REACH

A 2 3/8 INCH DIAMETER BRASS DISK STAMPED " BRUCE RESET 2011 " SET ON TOP SURFACE AT NORTH END OF CONCRETE BRIDGE RAIL FOOTING. (ELEVATION INFO. STAMPING ORIENTED SE'LY)

ON GARDEN VALLEY RD (CO. RD. #6) GO TO THE NORTH END OF BROWN'S BRIDGE IN T265, R6W, SECTION 28 AND MONUMENT ON LEFT.

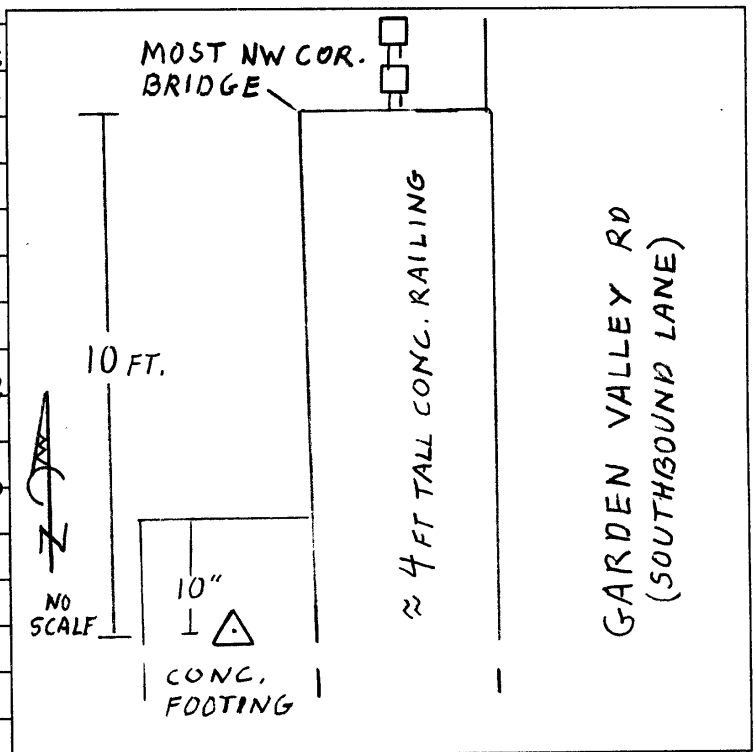

Bench Mark Data Sheet

State: Oregon
 County: Douglas
 USGS Quad: Garden Valley
 T.R.S.: T27S, R 6 W, Sec. 33
 26

This bench mark was established to replace station "BRUCE" that was destroyed during the construction of the new bridge.

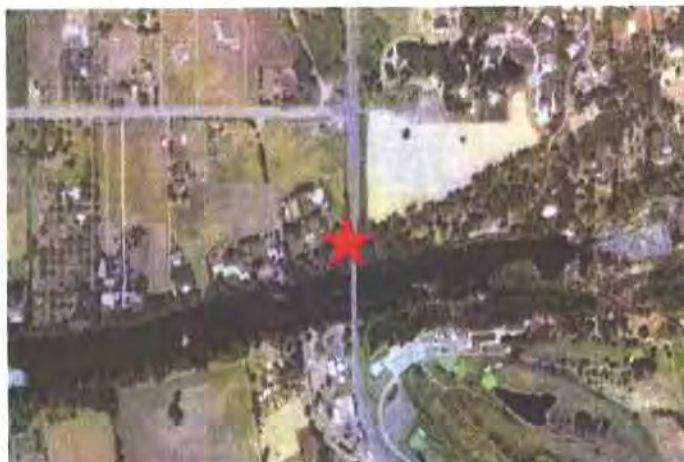

<p>Station Name: NGS PID: N/A Date Set: April, 19 2011 Set By: OBEC Consulting Engineers Date Recovered: N/A Recovered By: N/A Owner: Douglas County</p>	<p><u>NAD83(CORS96:2002.0)</u> Lat: 43°16'21.8" N (SCALED) Lon: 123°24'37.5" W <u>OR SPCS83 South Zone (3602)</u> Northing: 598780.1 Int. Ft. Easting: 4146349.0 Int. Ft. <u>NGVD29</u> Elev: 422.50 feet Scale Factor/Convergence: Undetermined</p>	<p>Controlling Bench Mark: Douglas Co. Bench Mark B-111 "BRUCE" (Destroyed During Construction)</p>
---	--	---

Monument Location: The station is located at the North end of the Northwest wing wall of the Garden Valley Road bridge, "Brown Bridge" over the North Umpqua River, Approximately 0.3 Miles North of the intersection of Garden Valley Road and Quail Lane.

Monument Description: The mark is a 2 1/2" brass disk set in the top of the northwest wing wall and stamped "EL 422.50, NGVD 29, 2011".



REGISTERED
 PROFESSIONAL
 LAND SURVEYOR

OREGON
 JULY 12, 2008
 LOGAN MILES
 65452

RENEWAL: DEC. 31, 2012

