

OFFICE OF THE
DOUGLAS COUNTY SURVEYOR

Station: S554 T 26 S, R 6 W, Sec 13

Set By (Agency): USC&GS

Date Set: 1954

Recovered By RS,SF

Date Recovered 2/8/84

Recovered By _____

Date Recovered _____

Recovered By _____

Date Recovered _____

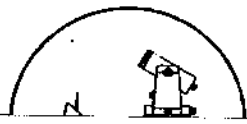
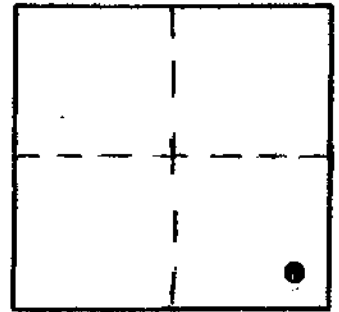

s-034 26S 6W 13
S 554

NAD 609307.43 4162836.64
83 43°18'11" 123°20'60"

VERTICAL CONTROL

Elevation: 504.602 NGS Line # _____ USGS Line # _____ OSHD Line # _____

Precision: 2nd Agency: DCSO Proj. # 2006 Date: 1972

HORIZONTAL CONTROL

South Zone State Plane Coordinates: Y(Northing) 609,342.38 X(Easting) 1,241,877.60

Precision: 1/50,000 Agency: DCSO Proj. # 2004-11(C.S.59/3) Date: 1976

Approximate Geographic Position: Latitude 43°18'12" Longitude 123°20'55"

DESCRIPTION and TO REACH

SKETCH

DESCRIPTION:

A USC&GS disk stamped "S554 1954"
set in a 10 in. diam. concrete post
4 in. above ground.

TO REACH:

From the intersection of State Hwy. 99
and Umpqua College Rd. (Co. Rd. #284) in
T26S,R6W,Sec. 24, proceed northerly along
State Hwy. 99 1.0 miles to unmarked gravel Rd.
on left (road to Douglas County Lumber Pond);
proceed westerly along gravel road approx. 530 ft.
to monument on right.

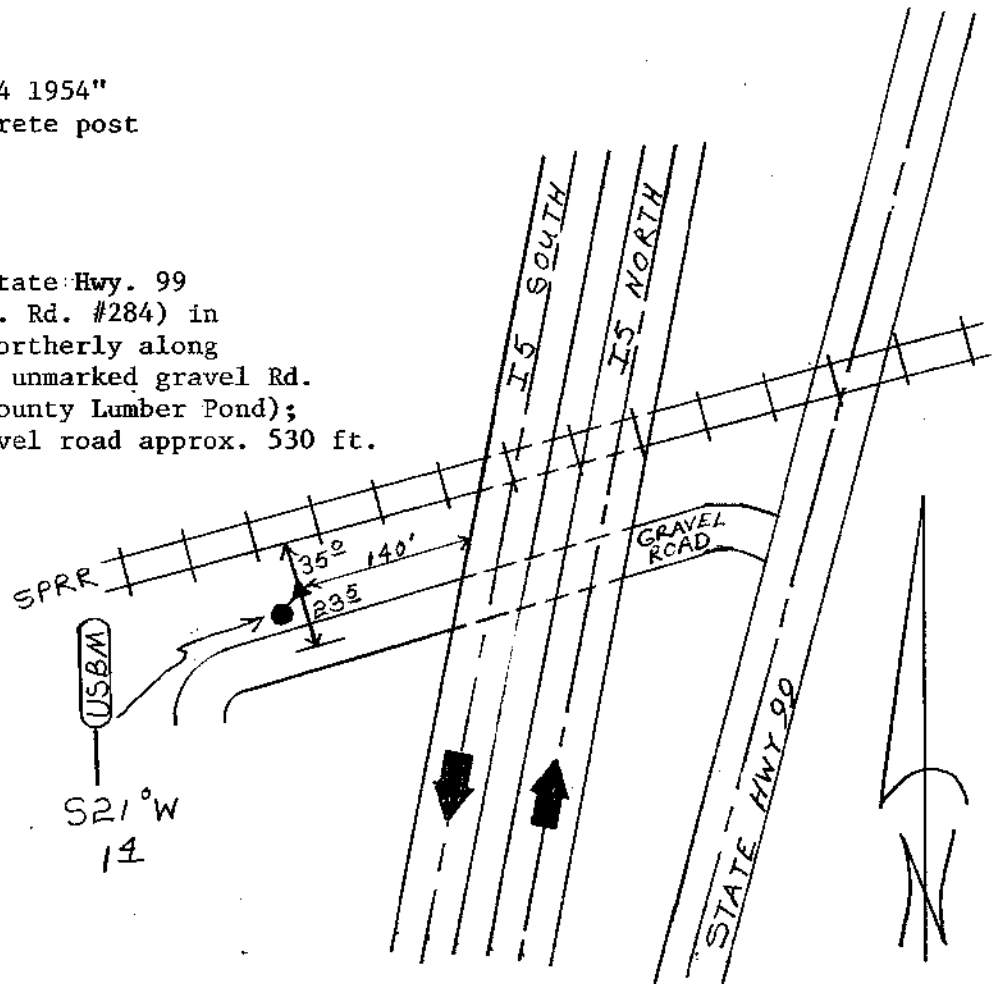

Reference Marks:

S21°W
14

Note: For further information, contact the Douglas County Surveyor's Office, Room 205
Douglas County Justice Building, Roseburg, OR 97470. Phone 440-4278. Douglas
County residents outside the Roseburg calling area, dial toll free 1-800-452-0991.