

OFFICE OF THE  
DOUGLAS COUNTY SURVEYOR

Station: SE COR.  
 Set By (Agency): DCSO  
 Date Set: 1964  
 Recovered By RWS,SJF  
 Date Recovered 8/9/85  
 Recovered By \_\_\_\_\_  
 Date Recovered \_\_\_\_\_  
 Recovered By \_\_\_\_\_  
 Date Recovered \_\_\_\_\_

T 26 S, R 5 W, Sec 9  
PLSS 400500

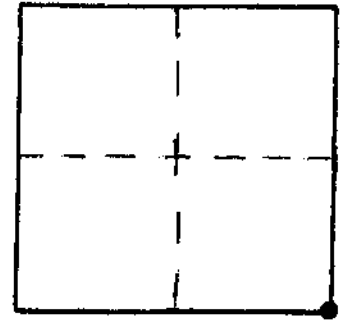

260-05W-09-018      26S 05W 09  
 SE CORNER

NAD      613411.39      4179908.14  
 83      43°18'57"      123°17'11"

VERTICAL CONTROL

Elevation: \_\_\_\_\_ NGS Line # \_\_\_\_\_ USGS Line # \_\_\_\_\_ OSHD Line # \_\_\_\_\_  
 Precision: \_\_\_\_\_ Agency: \_\_\_\_\_ Proj. # \_\_\_\_\_ Date: \_\_\_\_\_

HORIZONTAL CONTROL      NAD 27

South Zone State Plane Coordinates: Y(Northing) 613,446.49 X(Easting) 1,258,949.09  
 Precision: 1/5,000 Agency: DCSO Proj. # 0002 Date: 1974  
 Approximate Geographic Position: Latitude 43°18'58" Longitude 123°17'06"

DESCRIPTION and TO REACH

A DCSO disk stamped "T26S S9 S10 S15 S16 R5W"  
 set on I.P. protruding 14 in. above ground.

TO REACH:

From the intersection of State Hwy 99 and  
 Co. Rd. #200 (Northbank Rd.) in T26S,R5W,Sec.18,  
 proceed easterly along Co. Rd.#200 3.2 miles  
 to monument on right.

NOTE: See DCSO Corner Renewal Records

SKETCH

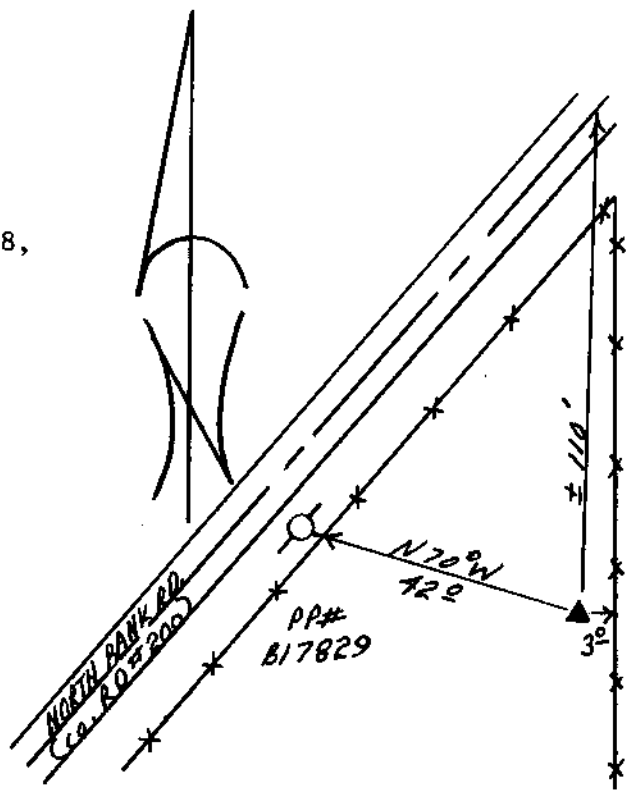

Reference Marks:

Note: For further information, contact the Douglas County Surveyor's Office, Room 205  
 Douglas County Justice Building, Roseburg, OR 97470. Phone 440-4278. Douglas  
 County residents outside the Roseburg calling area, dial toll free 1-800-452-0991.