

GIS
R051518A

DOUGLAS COUNTY SURVEYOR'S OFFICE

PH # 1146

Designation: B-186 Station: BOS-2 T 22S R 5W S 22 1/4 NW

Date Set: 2003 Set by (Agency): DCSO

Date Recovered: 5-15-03 Recovered by: RVS SJF

- Found
- New
- Reset
- Not Found
- Referenced
- Destroyed

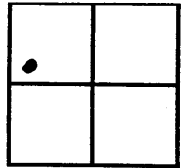

VERTICAL CONTROL

NGVD 29 Elevation: 341.09 Feet File # CS 67/3
 Precision: 3rd Agency: DCSO Project: 2007 Date: 2003
 NAVD 88 Elevation: _____ Meters File # _____
 Precision: _____ Agency: _____ Project: _____ Date: _____

HORIZONTAL CONTROL - south zone

N _____ E _____ Datum/Adj.: 1927 Precision: GIS
 Lat: 43°38'38.9" Long: 123°17'07.4" Agency: DCSO File # R051518A Date: 5/03
 N _____ E _____ Datum/Adj.: _____ Precision: _____
 Lat: _____ Long: _____ Agency: _____ File # _____ Date: _____
 N _____ E _____ Datum/Adj.: _____ Precision: _____
 Lat: _____ Long: _____ Agency: _____ File # _____ Date: _____
 N _____ E _____ Datum/Adj.: _____ Precision: _____
 Lat: _____ Long: _____ Agency: _____ File # _____ Date: _____

DESCRIPTION AND TO REACH

DCSO DRILL CAP STAMPED
"BOS-2 2003" SET IN LEDGE
OF ROCK OUTCROP 3 FT
ABOVE ROAD SURFACE
FROM THE INTERSECTION
OF BOSWELL ROAD (CO. RD #54)
AND EAGLE VALLEY RD (CO. RD #389)
IN T22S R5W SEC 21,
PROCEED WESTERLY ALONG
BOSWELL ROAD 0.75 MILE
TO MONUMENT ON LEFT

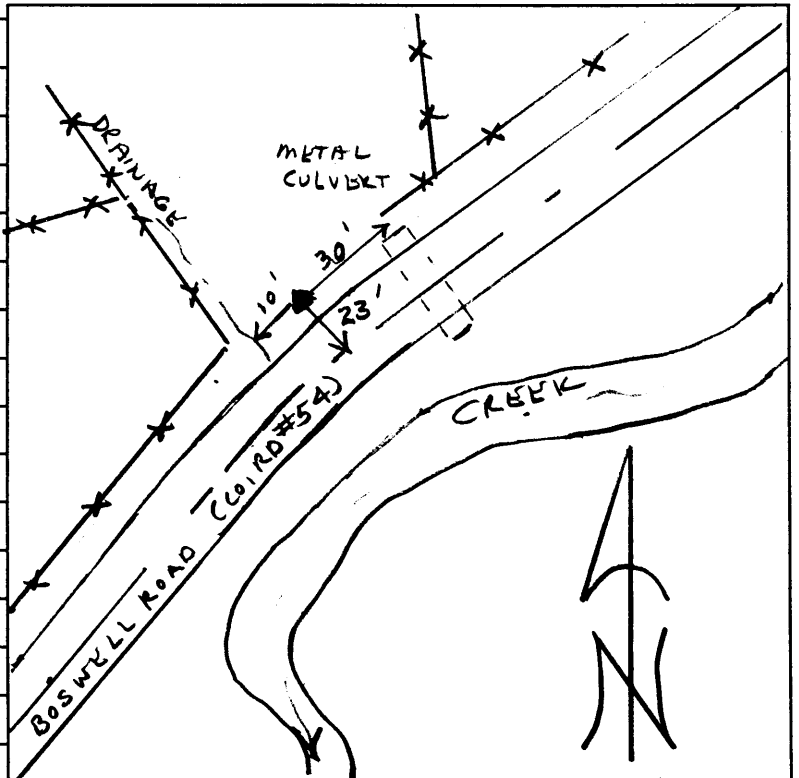



5. 15. 2003