

OFFICE OF THE
DOUGLAS COUNTY SURVEYOR

T-080

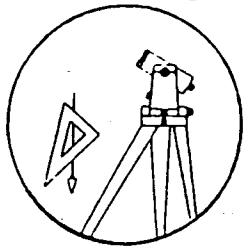

Station: TBM T 26 S, R 4W, Sec 16

Date Set: 1994

Set By (Agency): RLS 839

Date Recovered: 6-15-95 FD. OK 9/02

Recovered By: RWS SJF

- | | |
|---|---|
| <input checked="" type="checkbox"/> Found | <input checked="" type="checkbox"/> New |
| <input type="checkbox"/> Reset | <input type="checkbox"/> Not Found |
| <input type="checkbox"/> Referenced | <input type="checkbox"/> Destroyed |

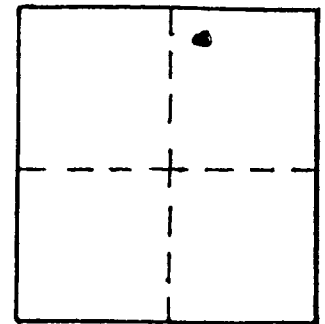

VERTICAL CONTROL

Elevation: 713.20 NGS Line # _____ USGS Line # _____ OSHD Line # _____

Precision: 3rd Agency: RLS 839 Proj. # VOL 18 Pg 39 Date: 1995

HORIZONTAL CONTROL CORPSCON6 NAVD88 716.77 FT.

South Zone O.C.S. 27: Y(Northing) _____ X(Easting) _____

South Zone O.C.S. 83: Y(Northing) 612236 X(Easting) 4208844

Precision: GIS SCALED Agency: DCSO Proj. # _____ Date: 2014

Approx. NAD 83 Geographic Position: Latitude 43° 18' 56" Longitude 123° 10' 34"

DESCRIPTION and TO REACH

6" DIA CONCRETE POST WITH A 1 1/2" ALUMINUM DISK
STAMPED "TBM" IS FLUSH WITH
GROUND. (NOTE: THIS BENCHMARK DENOTED AS MARION ON Subd. VOL 18 Pg 39

FROM THE INTERSECTION OF STATE HWY 138
(DIAMOND LK HWY) AND CO. RD # 200 (NORTH BANK RD)
IN T26S R4W SEC, 13 PROCEED NORTHWESTERLY ALONG
NORTH BANK RD 3.55 MILES TO MONUMENT ON
LEFT.

Reference Marks:

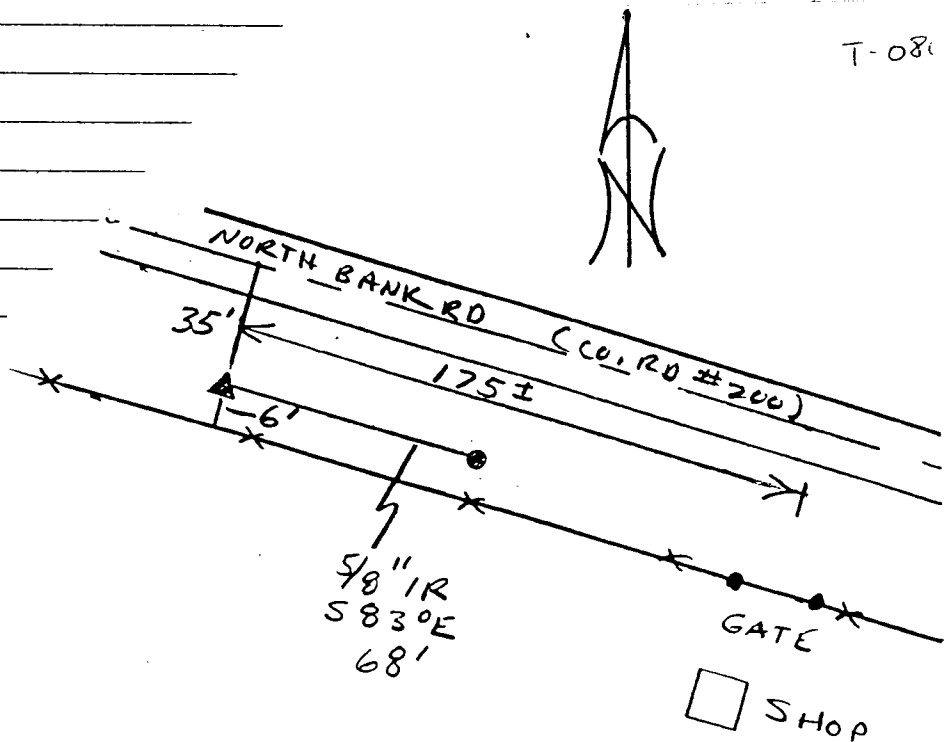

T-080

SHOP