

OFFICE OF THE

n-051  
NU-23

11/19/81  
26S 4W 10

DOUGLAS COUNTY SURVEYOR

NAD 612665.38 4212076.25  
83 43°19' 0" 123° 9'55"

T 26 S, R 4 W, Sec. 10

Station: NU-23

Set By (Agency): DCSO

Date: 1972

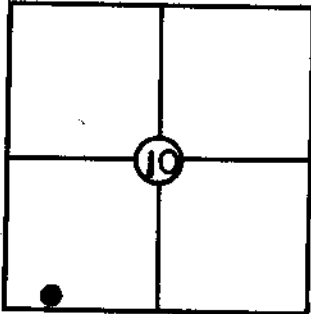

VERTICAL CONTROL

NGVD 29

Elevation: 767.421 NGS(USC&GS) Line # \_\_\_\_\_ USGS Line # \_\_\_\_\_

Order Of Precision 2nd Agency: DCSO Proj. #: 2006 Date: 1972  
(River Floodplain)

HORIZONTAL CONTROL

OCS 27

Oregon State Plane Coordinates: Y(Northing) 612,700.76 X(Easting) 1,291,116.62  
(South Zone)

Order Of Precision 1/25,000 Agency: DCSO Proj. #: 2006 Date: 1972  
(River Floodplain)

Approximate Geographic Position: Latitude= 43°19'10" Longitude= 123°09'51"

DESCRIPTION: A standard brass cap set in  
6"x36" bell tile with survey marker along  
side. Stamped "NU-23 1972", on North side  
of road and 5' higher than road. 4' South  
of North R/W fence.

SKETCH

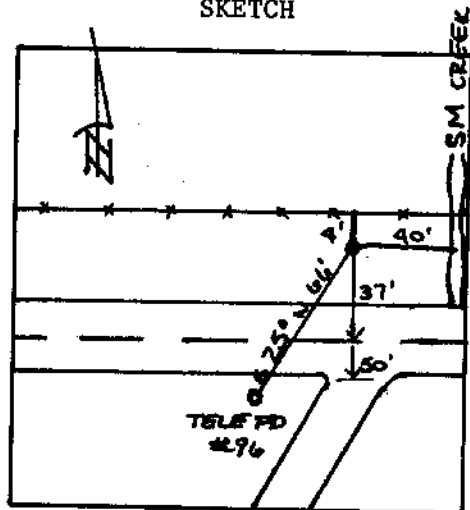

VICINITY: From intersection of Co. Rd. #4  
and Co. Rd. #200 proceed along #200 approx.  
2.8 mi. to station on right.

NOTE: For Possible Further Information On This Station, Please Contact The Douglas County Surveyors Office, Rm. 205 Douglas County Justice Bldg., Roseburg, OR. 97470 Phone 672-3311 Ext. 272.. Douglas County residents outside the Roseburg calling area dial toll free 1-800-452-0991.