

OFFICE OF THE

DOUGLAS COUNTY SURVEYOR

M-015  
MADDOX

253 SW 27

NAD 83 43°22'27" 123°23'09"

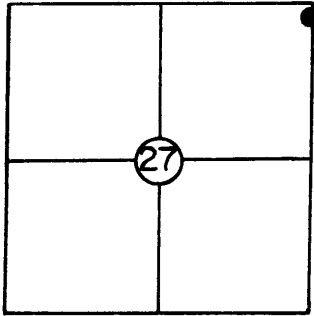

M-015

VERTICAL CONTROL

T 25 S, R 6 W, Sec. 27

Station: MADDOX

Set By (Agency): DCSO

Date: 1980

NGVD 29

Elevation: 395.260 NGS(USC&GS) Line # \_\_\_\_\_ USGS Line # \_\_\_\_\_

Order (Calapooya)  
Of Precision 2nd - I Agency: DCSO Proj. #: 2006 Date: 1981

HORIZONTAL CONTROL

NAD 27

Oregon State Plane Coordinates: Y(Northing) 635,602.79 X(Easting) 1,232,869.23 (South Zone)

Order (Calapooya)  
Of Precision 1/25,000 Agency: DCSO Proj. #: 2006 Date: 1981

Approximate Geographic Position: Latitude= 43° 22' 28" Longitude= 123° 23' 09"

DESCRIPTION: Station mark is a standard DCSO

brass cap stamped "MADDOX 1980". Cap is set in 6"x42" belltile filled with concrete and

buried 38" deep. Station is 20.5 ft. East of

Co. Rd. 32A. East r/w fence, witness sign and post 2.5 ft. East. 48" culvert crossing

Co Rd 32A 385 ft. South. Utility pole #A 6486

bears S25°W, 93 ft.

TO REACH: From intersection Co Rd. #9 and 32A proceed South 0.75 mi. along Co Rd 32A to mon. on left  
VICINITY: 3 mi. ENE of Umpqua store.

SKETCH

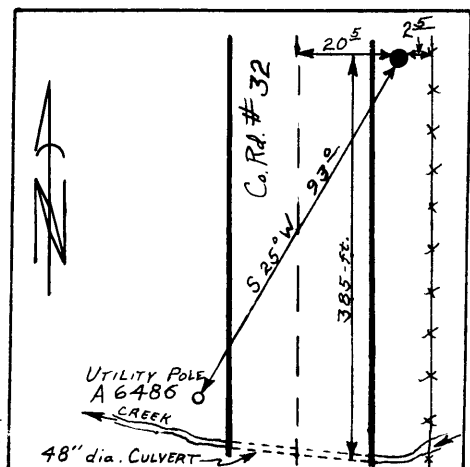

NOTE: For Possible Further Information On This Station, Please Contact The Douglas County Surveyors Office, Rm. 205 Douglas County Justice Bldg., Roseburg, OR. 97470 Phone 672-3311 Ext. 272. Douglas County residents outside the Roseburg calling area dial toll free 1-800-452-0991.