

OFFICE OF THE
DOUGLAS COUNTY SURVEYOR

Station: R.P. P38+00 P.O.T.

T 25 S, R 4 W, Sec 7

Date Set: 1972

Set By (Agency): DCSO

Date Recovered: 5/9/89

Recovered By: RWS, SKF

Date Recovered: _____

Recovered By: _____

Date Recovered: _____

Recovered By: _____

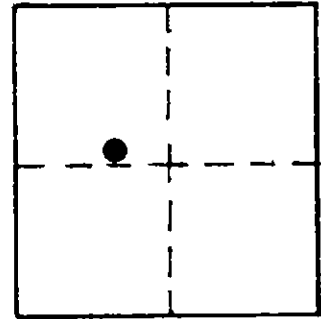

R-056 25S 4W 7
R.P. 38 + 00 P.O.T.

NAD 647340.66 4198321.78
83 43°24'38" 123°13'17"

VERTICAL CONTROL

Elevation: 627.73 NGS Line # _____ USGS Line # _____ OSHD Line # _____

Precision: 3rd Agency: DCSO Proj. # 2007 Date: 1990

HORIZONTAL CONTROL

South Zone O.C.S. 27: Y(Northing) 647,375.77 X(Easting) 1,277,361.58

South Zone O.C.S. 83: Y(Northing) _____ X(Easting) _____

Precision: 1/50,000 Agency: DCSO Proj. # 2004 C.S. 56/15 Date: 1973

Approx. NAD 83 Geographic Position: Latitude _____ Longitude _____

DESCRIPTION and TO REACH

SKETCH

A DCSO disk stamped "RP P38+00 P.O.T. 1972"
set in a 6 in. dia. concrete filled belltile.

Go to the intersection of Nonpareil Rd.
(Co.Rd.#19), Plat B Rd.(Co.Rd.#147)
and Driver Valley Rd.(CoRd.#22) in T25S,
R4W,Sec.7 monument is approx. 375 ft.
westerly of intersection on south side
of Rd.

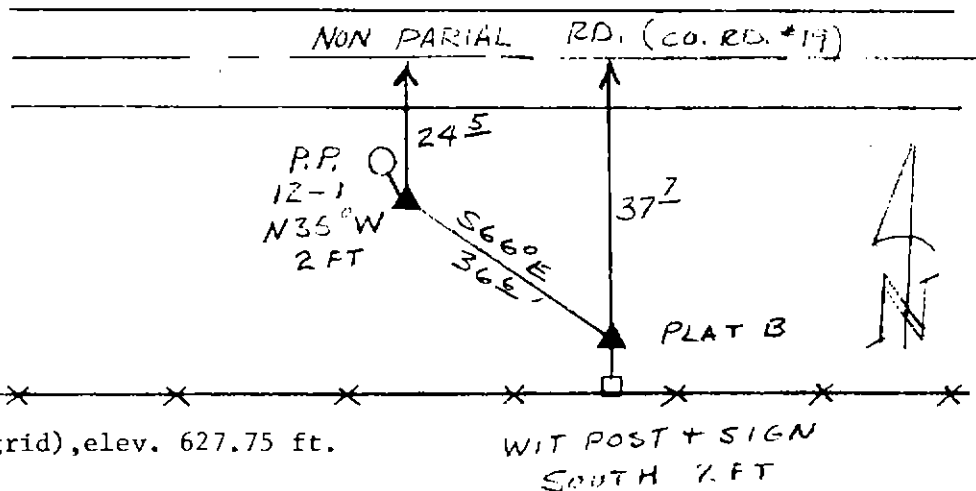

Reference Marks:

A DCSO disk stamped "PLAT B 1979"
bears S 67°38'04" E, 36.58 ft. (grid), elev. 627.75 ft.

Note: For further information, contact the Douglas County Surveyor's Office, Room 205
Douglas County Justice Building, Roseburg, OR 97470. Phone 440-4278. Douglas
County residents outside the Roseburg calling area, dial toll free 1-800-452-0991.