

OFFICE OF THE  
DOUGLAS COUNTY SURVEYOR

Station: SE COR.  
Set By (Agency): DCSO  
Date Set: 1964  
Recovered By \_\_\_\_\_  
Date Recovered \_\_\_\_\_  
Recovered By \_\_\_\_\_  
Date Recovered \_\_\_\_\_  
Recovered By \_\_\_\_\_  
Date Recovered \_\_\_\_\_

T 25 S, R 4 W, Sec 6  
PLSS 200600

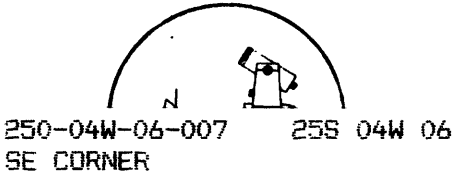
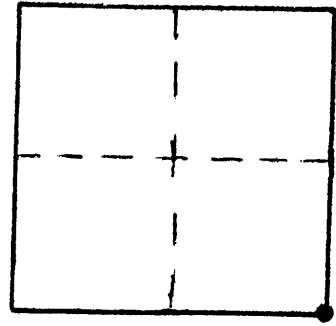

NAD 649677.75 4202064.38  
83 43°25' 3" 123°12'27"

VERTICAL CONTROL

Elevation: \_\_\_\_\_ NGS Line # \_\_\_\_\_ USGS Line # \_\_\_\_\_ OSHD Line # \_\_\_\_\_  
Precision: \_\_\_\_\_ Agency: \_\_\_\_\_ Proj. # \_\_\_\_\_ Date: \_\_\_\_\_

HORIZONTAL CONTROL

NAD 27  
South Zone State Plane Coordinates: Y(Northing) 649,712.81 X(Easting) 1,281,104.16  
Precision: 1/5,000 Agency: DCSO Proj. # ~~CS60~~ CS60/30 Date: 1979  
Approximate Geographic Position: Latitude 43°25'03" Longitude 123°12'23"

DESCRIPTION and TO REACH

SKETCH

SEE DCSO CORNER RENEWAL RECORDS.

Reference Marks:

Note: For further information, contact the Douglas County Surveyor's Office, Room 205 Douglas County Justice Building, Roseburg, OR 97470. Phone 440-4278. Douglas County residents outside the Roseburg calling area, dial toll free 1-800-452-0991.