

OFFICE OF THE
DOUGLAS COUNTY SURVEYOR

Station: SW COR. S.16 T 24 S, R 7 W, Sec 16
 Set By (Agency): DCSO PLSS 300400
 Date Set: 1982
 Recovered By RWS
 Date Recovered 1/17/86 (office)
 Recovered By _____
 Date Recovered _____
 Recovered By _____
 Date Recovered _____

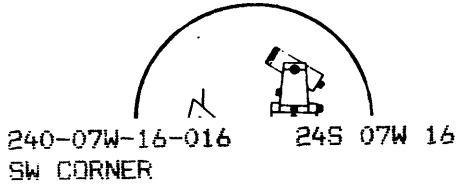
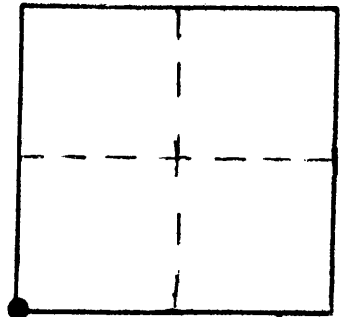

NAD 674217.40 4113229.05
 83 43°28'35" 123°32'42"

VERTICAL CONTROL

Elevation: _____ NGS Line # _____ USGS Line # _____ OSHD Line # _____
 Precision: _____ Agency: _____ Proj. # _____ Date: _____

HORIZONTAL CONTROL

NAD 21
 South Zone State Plane Coordinates: Y(Northing) 674,251.96 X(Easting) 1,192,269.92
 Precision: 1/25,000 Agency: DCSO Proj. # 0002 Date: 1982
 Approximate Geographic Position: Latitude 43°28'35" Longitude 123°32'38"

DESCRIPTION and TO REACH

SKETCH

A DCSO disk stamped "DOUGLAS CO. SURVEYOR T24S S16 S17 S20 S21 R7W ALSO M.C. 1982" set on a 1"X30" I.P. protruding 12 in. above ground.

From the intersection of State Hwy 138 and Co.Rd.#57 (Bullock Rd.) in T24S,R7W,Sec.13 proceed westerly along Co.Rd.#57 approx. 4.4 miles to monument on left.

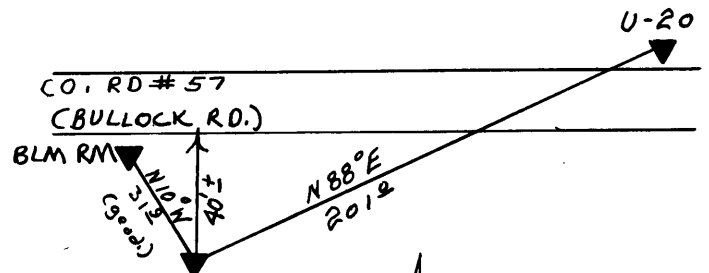

See DCSO corner renewal records.

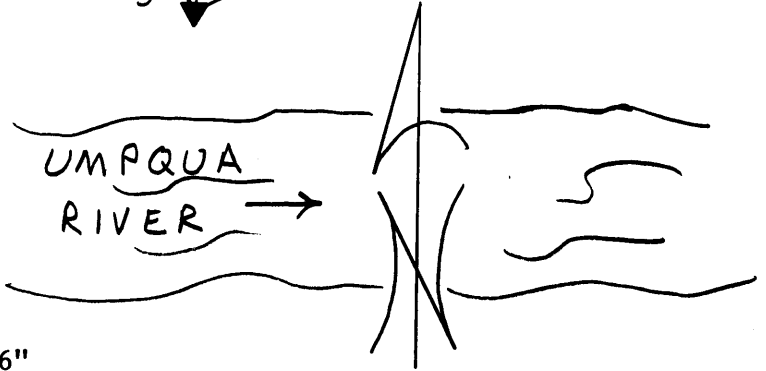

Reference Marks:

A BLM disk stamped "T24S R7W S17 RM 1976" bears N 8°45'32" W, 31.90 ft. (grid).

Note: For further information, contact the Douglas County Surveyor's Office, Room 205 Douglas County Justice Building, Roseburg, OR 97470. Phone 440-4278. Douglas County residents outside the Roseburg calling area, dial toll free 1-800-452-0991.